JULY 18, 1959

The Blood-Horse

A WEEKLY MAGAZINE DEVOTED TO THE TURF

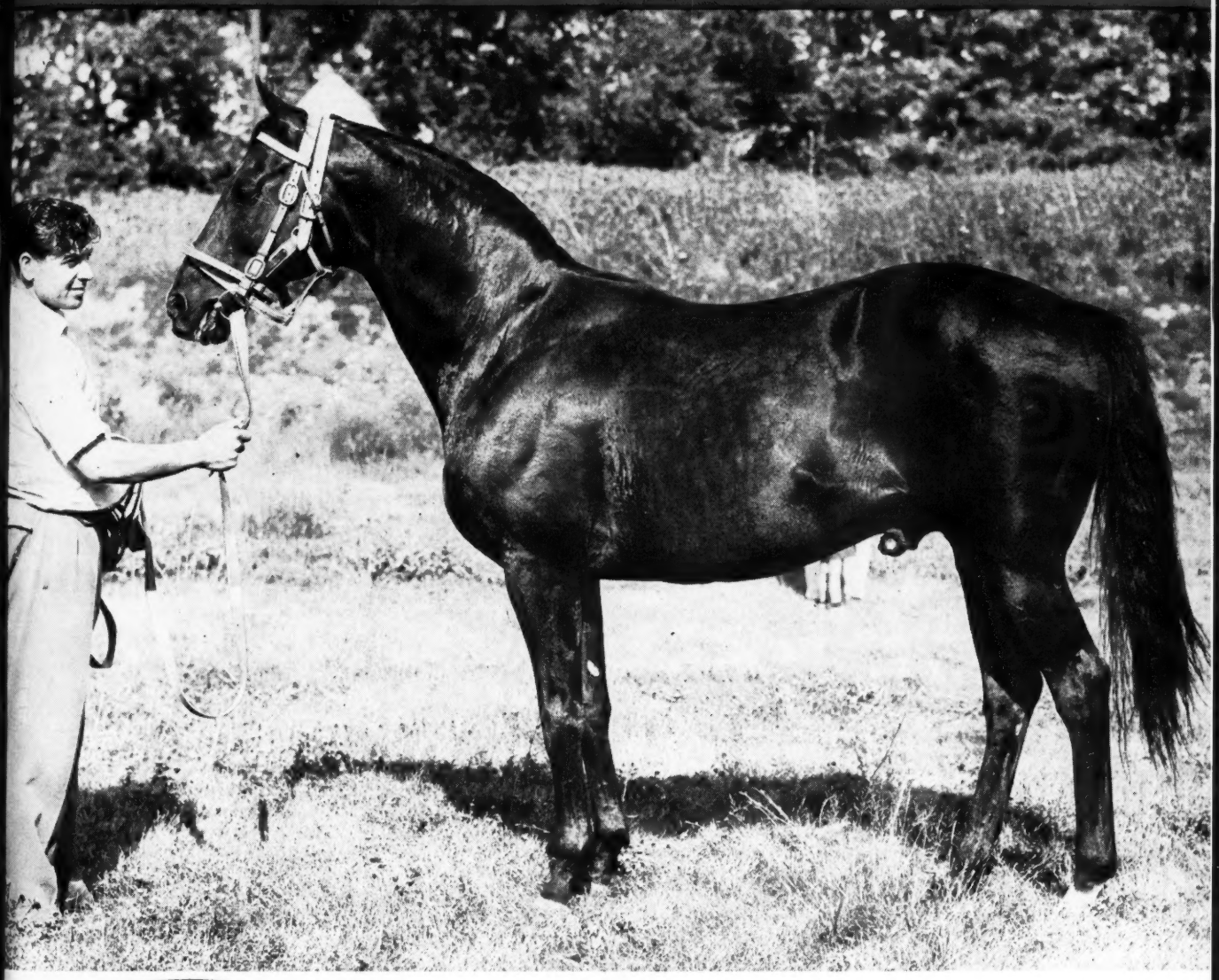

In This Issue

Sires and Their 2-Year-Old Winners

*TUDOR MINSTREL Arrived in Kentucky.

LEXINGTON, KY., VOL. LXXVIII, NO. 3
Entered as second-class matter at the post office at Lexington, Ky.

20 Cents a Copy
$7.00 A YEAR

. . . among many good reasonc

— we can bo

*AMBIORIX

Sire of two fillies and two colts to be sold at Keeneland. Only one other sire as young as *Ambiorix has as many $100,000 winners. *Ambiorix has been among America's leading sires on General and 2-Year-Old Sire Lists every year since his first crop.

Hip No.: 30, 133, 173, 193

DOUBLE JAY

Popular Double Jay is sire of three fillies and four colts to be sold at Keeneland. Among his five 2-year-old winners this year is brilliant stakes winner Irish Jay. Double Jay has ranked among America's leading sires for each of last four seasons — is still among the leaders.

Hip No.: 4, 27, 111, 134, 188, 224, 247

*PRINCEQUILLO

At Keeneland will be sold two fillie by America's leading sire of the las two years. His fillies have been a outstanding as his colts — How Riverina, Cherokee Rose, Dotte Line, Misty Morn, and others. The are becoming outstanding brood mares, too.

Hip No.: 61, 197

*COURT MARTIAL

An imported colt and imported filly by *Court Martial will be sold at Keeneland this year. *Court Martial led the English sire lists in 1956 and 1957; has consistently led the 2-year-old sire lists.

Hip No.: 73, 213

HILL PRINCE

Two colts and a filly by Hill Prince are among the Keeneland yearlings. This great son of *Princequillo sired more 2-year-old stakes winners in 1958 than any other sire — there were four.

Hip No.: 95, 146, 182

TO MARKET

Two colts and one filly will be sol at Keeneland by this young sir From his first crop came six 2-yea old winners including stakes winne John Doe. Three have won at 2 th year. To Market promises to becom another "Claiborne leader".

Hip No.: 180, 210, 236

DARK STAR

One colt and four fillies will be sold at Keeneland by this winner of the Kentucky Derby. Dark Star sired nine winners from 12 foals in his first crop; 17 winners from 21 foals in second (including Hidden Talent), and is already sire of 10 2-year-old winners this year.

Hip No.: 1, 93, 219, 260, 274

*NASRULLAH

One colt and three fillies by this remarkable sire will be sold at Keeneland. Few horses in the entire history of the breed have made such an outstanding sire record as has *Nasrullah — his sons and daughters are invaluable.

Hip No.: 69, 143, 145, 161

*TURN-TO

Two colts and four fillies by *Turn-t are to be sold at Keeneland. In h first crop, they raced last year, *Tur to sired the champion 2-year-old an became the leading sire of 2-year-ol money winners. A sire can't d better than that!

Hip No.: 17, 48, 60, 88, 127, 287

CF

CLAIBORNE FARM IS THE HOME OF:

*AMBIORIX
BOLD RULER
*COURT MARTIAL
DARK STAR
DEDICATE
DOUBLE JAY
FLYING FURY
HILL PRINCE
NANCE'S LAD
NANTALLAH
*PRINCEQUILLO
TO MARKET
*TULYAR
*TURN-TO

ore to buy Keeneland Yearlings—

bpecific on 36

9 sires of 36 Keeneland yearlings
8 have been among leading sires

For over a half a century

. . . a great record reflects its experience

Claiborne FARM

A. B. Hancock, Jr., Paris, Ky., Phone 393

Just how BIG a GAMBLa

In only two seasons of racing, horses sold as yearlings at the 1956 Keeneland Summer Sale compiled the following record:

NUMBER OF STARTERS	WINNERS	PLACED	UNPLACED
300	218	30	52

In only three seasons of racing, horses sold as yearlings at the 1955 Keeneland Summer Sale compiled the following record:

NUMBER OF STARTERS	WINNERS	PLACED	UNPLACED
306	237	28	41

GAMBOL for your Yr

BREEDERS' SALES Company Inc.
LEXINGTON KENTUCKY

WILLIAM S. EVANS
General Manager

GEORGE SWINEBROAD
eExec. Vic-President

Lare Keeneland Yearlings?

Keeneland yearlings are dominating yearlings! A quick glance at some of the stakes results during this year at two of the country's major tracks is interesting. The horses named were all sold at Keeneland as yearlings.

Delaware Park

LEONARD RICHARDS STAKES

Won by Waltz — Open View, second

POLLY DRUMMOND STAKES

Won by Gray Flank—Penny Circle, second

CHRISTIANA STAKES

Won by Vital Force—Mr. Howard, second

KENT STAKES

Won by Open View

Garden State Park

JERSEY STAKES

Won by Waltz—Lake Erie, third

COLONIAL HANDICAP

Won by Idun

Yrlings July 27, 28, 29

BREEDERS' SALES Company Inc.

LEXINGTON KENTUCKY

WILLIAM S. EVANS
General Manager

GEORGE SWINEBROAD
eExec. Vic-President

ATLANTIC CITY RACING ASSOCIATION

Announces

STAKES FOR 1959

RACE TO BE RUN	EVENT	ENTRIES CLOSE	AGE	DISTANCE	PURSE
Mon., Aug. 10	MARGATE HANDICAP	Wed., July 22	3-year-olds and up, fillies and mares	7 furlongs	$20,000 Added
Sat., Aug. 15	**PHILADELPHIA TURF HANDICAP**	**Mon., July 27**	**3-year-olds and up**	**1 1/16 mile, turf**	**$25,000 Added**
Wed., Aug. 19	MERMAID STAKES	Fri., July 31	2-year-olds, fillies	6 furlongs	$15,000 Added
Sat., Aug. 22	**VENTNOR TURF HANDICAP**	**Mon., Aug. 3**	**3-year-olds**	**1 1/16 mile, turf**	**$25,000 Added**
Wed., Aug. 26	LONGPORT HANDICAP	Fri., Aug. 7	3-year-olds and up	7 furlongs	$20,000 Added
Sat., Aug. 29	BOARDWALK HANDICAP	Mon., Aug. 10	4-year-olds and up	1 mile and a furlong	$25,000 Added
Wed., Sept. 2	SEASHORE STAKES	Fri., Aug. 28 5 P. M.	2-year-olds	6 furlongs	$15,000 Added
Sat., Sept. 5	**ATLANTIC CITY HANDICAP**	**Mon., Aug. 17**	**3-year-olds**	**1 mile and a furlong, turf**	**$30,000 Added**
Mon., Sept. 7	**OLYMPIC HANDICAP**	**Wed., Aug. 19**	**4-year-olds and up**	**1 mile and a furlong, turf**	**$30,000 Added**
Sat., Sept. 12	WORLD'S PLAYGROUND STAKES	Mon., Feb. 16 (Closed)	2-year-olds	7 furlongs	$50,000 Added $100,000 Guar.
Wed., Sept. 16	**MISS AMERICA TURF HANDICAP**	**Fri., Aug. 28**	**3-year-olds and up fillies and mares**	**1 1/16 mile, turf**	**$20,000 Added**
Sat., Sept. 19	**UNITED NATIONS HANDICAP**	**(By Invitation)**	**3-year-olds and up,**	**1 3/16 mile, turf**	**$10,000 Added**
Wed., Sept. 23	KING NEPTUNE HANDICAP	Fri., Sept. 4	3-year-olds	7 furlongs	$15,000 Added
Sat., Sept. 26	**PAGEANT HANDICAP**	**Tues., Sept. 8**	**3-year-olds, fillies**	**1 1/16 mile, turf**	**$25,000 Added**
Sat., Oct. 3	**OCEAN CITY HANDICAP**	**Mon., Sept. 14**	**3-year-olds and up**	**1 1/16 mile, turf**	**$25,000 Added**
Tues., Oct. 6	HOME BRED HANDICAP	Fri., Sept. 18	2-year-olds (foaled in New Jersey)	6 furlongs	$10,000 Added
Tues., Oct. 6	**NEW JERSEY TURF HANDICAP**	**Fri., Sept. 18**	**3-year-olds and up (foaled in New Jersey)**	**1 1/16 mile, turf**	**$10,000 Added**

(Turf Stakes Indicated in Heavy Type)

World's Playground

$100,000 GUARANTEED

7 FURLONGS — 2-YEAR-OLDS

SATURDAY, SEPTEMBER 12TH

United Nations Handicap

$100,000 INVITATIONAL

ONE AND 3/16 MILE — 3-YEAR-OLDS AND UP

SATURDAY, SEPTEMBER 19TH

GOLDEN TRIANGLE AC GS MP NEW JERSEY

For entry blanks apply to: JAMES P. ROSS, JR., *Racing Secretary*

ATLANTIC CITY RACING ASSOCIATION

P.O. BOX 719, ATLANTIC CITY, N.J.

Great Racing Performances Are in the Blood

OF

Keeneland – Saratoga – Del Mar Yearlings

BY

Helis Stock Farm's

Helioscope

AT 3—Winning $50,000 **Pimlico Special** all by himself after leading all the way. Second was **Hasseyampa.** Third was **Fisherman,** which in his last start before the Special had won the **Washington, D. C., International.**

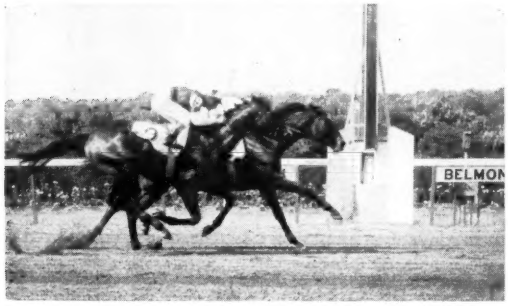

AT 4—Winning $75,000 added **Suburban Handicap,** 1¼ miles, in **2:00⅗ — second fastest time in history** of race. Only horse to run it faster was **Whisk Broom II** 45 years ago. Since Whisk Broom only 3 horses have run Suburban in less than 2:01 — **Helioscope, Tom Fool** and **Nashua,** and each carried 128 lbs. doing it.

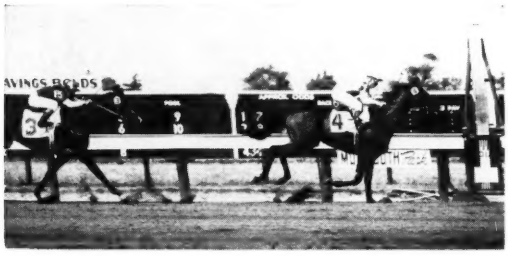

AT 4 — Winning $75,000 added **Monmouth Handicap** by 1½ lengths over **High Gun** after leading all the way. Under 131 pounds, Helioscope ran the 1¼ miles in fastest time of year at Monmouth.

SPEED WITH WEIGHT

From 6 furlongs in 1:09 to 1¼ miles in 2:00⅗, Helioscope not only had speed, but in race after race made new high-weight records. He broke five track records — four under top weight — at 7 fur., 1 mile, 1 mile and 70 yds., 1⅛ miles, and 1¼ miles . . . He won his first six starts, won Monmouth, Suburban, Massachusetts, Valley Forge, Select, Olympic, Benjamin Franklin, Trenton, Southern Maryland Handicaps, Pimlico Special, Salvator Mile, etc.

HELIOSCOPE, b. h., 1951
- ***Heliopolis** — **Hyperion, by Gainsborough**; **Drift, by Swynford**
- **War Flower** — **Man o' War, by Fair Play**; **Crotala, by Black Toney**

Winner of $418,275 At 2, 3, 4

Helioscope Yearlings AT Keeneland July 27-29

Names of Consignors in parenthesis.

- **Hip 47—B. c. out of Miss Zibby, by Omaha.** (Reno B. Renfrew).
- **Hip 28—B. c. out of Ever Bright, by Sun Again.** (Reno B. Renfrew)
- **Hip 152—Ch. c. out of Lyceum, by Bull Lea.** (Charlton Clay).
- **Hip 64—Ch. f. out of Astro, by Count Fleet.** (Leslie Combs II).
- **Hip 195—B. f. out of Dog Blessed, by *Bull Dog.** (Hurstland Farm)
- **Hip 190—Br. c. out of Blue Rhymer, by The Rhymer.** (W. L. Jones Jr.)
- **Hip 138—B. c. out of Fairy Blend, by *Blenheim II.** (Dr. and Mrs. R. Smiser West).

Helioscope Yearlings AT Saratoga Aug. 10-14

- **Ch. c. out of *Rivaz, by Nearco.** (Burrland Farm).
- **B. f. out of *Close-reefed, by Precipitation.** (Bwamazon Farm).
- **Ch. c. out of Almahmoud, by *Mahmoud.** (Keswick Stables).

Helioscope Yearling AT Del Mar Aug. 3-4

- **B. f. out of Quiz Song, by Sun Again.** (Laguna Seca—Old Westport Place).

While there are exceptions to every rule, the usual pattern of the leading sire is a superior race horse backed up by an outstanding pedigree. This is Helioscope. His full brother won $270,815. His dam is a sister to Boat. His sire was leading American sire, while his grandsire is the leading sire in all English racing history.

HELIOSCOPE STANDS AT

DARBY DAN FARM

John W. Galbreath, Owner

Olin Gentry, Manager

OLD FRANKFORT PIKE **LEXINGTON, KY.**

Half-sister to *MIGOLI, sire of *Gallant Man
Half-sister to *MOONDUST II, a leading sire
Half-sister to dam of 1959 English Oaks winner
Out of stakes winning half-sister to *MAHMOUD

#305 Gray filly by COSMIC BOMB — *MAH IRAN

264—Ch. c. War Admiral—Rockabye, by *Blenheim II. Out of winning-producing daughter of Miss Bunting, dam of Occupation, Preoccupy, Occupy — winners six futurities.

265—Dk. b. or br. f. *Nirgal—Roman Cart, by Roman. Half-sister to winner Miss Romo, which placed Hialeah Juvenile S. Out of half-sister to stakes winner Tel O'Sullivan.

275—Blk. c. Cosmic Bomb—Theen, by *Sickle. Out of excellent producer and winner of Arlington Lassie Stakes. Theen is half-sister to stakes winners Bewitch, Pot o' Luck, etc.

279—B. c. Cosmic Bomb—War Goddess, by War Relic. Out of young half-sister to stakes winner Piet ($257,440). Third dam produced nine winners from 10 foals, two stakes winners.

283—Dk. b. or br. c. Faultless—Best Blister, by War Admiral. Out of dam of seven winners from eight foals to race. Best Blister's dam produced seven winners, too, and was out of sister to Black Servant.

295—Dk. b. f. *Nirgal—Galipoli, by *Heliopolis. Half-sister to stakes winner Karcc and two other winners. Galipoli was winning daughter of Buginarug, dam of stakes winners Bless Me and By Jimminy, sire of dam of Sword Dancer.

ESTATE HENRY H. KNIGHT

Keeneland Sales — Last Night

Almahurst Farm

10 miles south of Lexington, Ky., on Harrodsburg Pike. Mail: P. O. Box 1529, Lexington, Ky. Phone 7-3571

This huge and ancient Chinese lion, together with his mate, guards the entrance to Hickory Hill Farm where we bred and raised the nine yearlings listed below.

He seems to reflect the same pride we feel in the yearlings' excellence of pedigree and conformation.

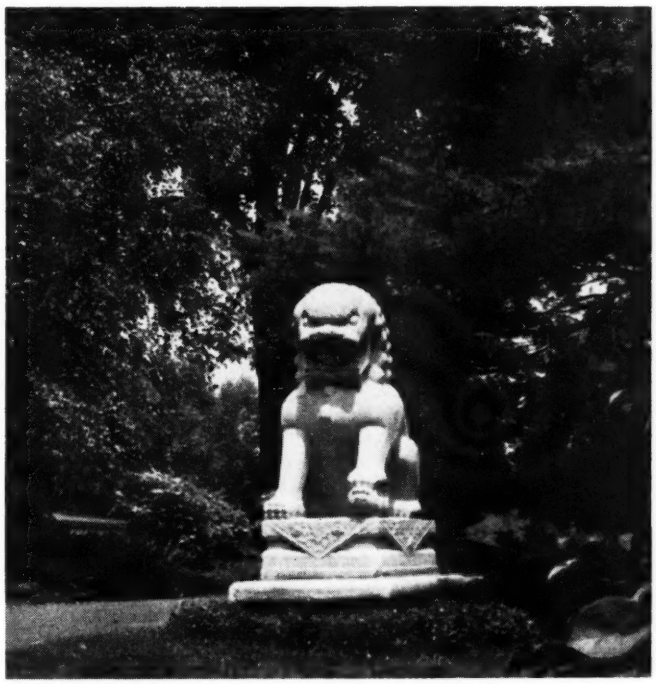

COLTS

- **ch. c. by *ALIBHAI—BE HAPPY, by *BEAU PERE**
  Full brother to S. W. Ali's Pride, out of handicap winner.
- **ch. c. by BATTLEFIELD—MOM, by *MAHMOUD**
  Out of ¾ sister to S. W. Risque Rouge and half-sister to S. W. Blue Banner.
- **b. c. by PHALANX—GHOST RUN, by BOOJUM**
  Full brother to stakes-placed Big Fright, out of S. W. Ghost Run (Demoiselle, etc.)
- **ch. c. by ROYAL MUSTANG—*PLAYSUIT, by HYPERION**
  Half-brother to S. W. Jupiter Island and to stakes-placed Tiger Skin, Peignoir, etc.
- **br. c. by *SOLAR SLIPPER—PEGEEN, by *SHANNON II**
  1st foal of young S. W. Pegeen.
- **br. c. by SPY SONG—IMAHONEY, by *HELIOPOLIS**
  Half-brother to 3 winners out of winning half-sister to S. W. Big Story.

FILLIES

- **br. f. by POLYNESIAN—*MIXED MARRIAGE, by *TUDOR MINSTREL**
  Half-sister to Sea Pirate, out of winning half-sister to 2 S. Ws., and daughter of S. W. Persian Maid.
- **b. f. by *SOLAR SLIPPER—QUICK TALK, by COUNT FLEET**
  Out of half-sister to S. Ws. Maharajah, Strong Point, etc., and daughter of S. W. Bimlette.
- **ch. f. by YOUR HOST—IMPRINT, by WAR RELIC**
  Half-sister to 2 winners, out of half-sister to S. W. Imagem, and granddaughter of S. W. Black Helen.

At Saratoga **(THURS., AUG. 13)**

It's the **BERTRAM LINDER** ***consignment***

Hurstland Farm

Nuckols Brothers, Midway, Ky. Phone: Thornwall 6-3391

CONSIGNED TO THE KEENELAND SALES

Colts

REQUESTED—BOOMTOWN GAL
PONDER—FINAL FOLLY
*COURT MARTIAL—*ORIZANA
COUNT FLEET—VELAINE
BIMELECH—WHITE CROSS
HILL PRINCE—WISE OLD OWL

Fillies

HELIOSCOPE—DOG BLESSED
*PRINCEQUILLO—EASY LIVING
*AMBIORIX—STARLIT

Royal Living—sold for $31,000—has won $125,000

You can go all the way here!

#182 – Hill Prince Colt

from Bimelech mare
(her two foals to race are winners)
2nd dam produced 13 foals to race — ALL winners
3rd dam SW Baba Kenny,
-dam of Bee Mac

To be Sold
Tuesday
Night
Keeneland

Flamestone – Hill Prince colt sold 1958 won at Monmouth 7/10/59...

Hip No. 249 is:

Half-sister to SW Why Alibi.
Half-sister to SW Duplicator.
Out of a 100% Producer.

Hip No. 249 is out of:

Sister to Selima winner.
Sister to dam of a Belmont S. winner.
Half-sister to a Kentucky Derby winner.

HIP NO. 230 —

Half-brother to stakes winners Arab Actress and Scene One.

HIP NO. 240 —

Half-sister to stakes winners Subdued and Gangway.

HIP NO. 255 —

Colt out of a young *Mahmoud mare — first 2 foals have won.

Wednesday Afternoon at Keeneland

See them in Barn Eight

Consigned by **Henry J. Damm**

May be seen at Henry Cobb's Keeneland Stud, Versailles Rd., Lexington, Ky.

By a grandson of HYPERION and a great handicapper.

Out of one of the stoutest, most prolific and alive families bred by H. H. Aga Khan and Prince Aly Khan.

ch. colt 2/21/58	**Helioscope**	***Heliopolis**	**Hyperion**	
	***Rivaz**	**Nearco**	***Blenheim II**	**The Tetrarch**
				Lady Josephine
		Mumtaz Begum	**Mumtaz Mahal**	

*Rivaz—full sister to *Nasrullah—a brilliantly fast filly, won Queen Mary Stakes, July Stakes, Bedford Stakes — was second in Gimcrack and Cheveley Park Stakes — is the dam of three stakes winners: Tayeh (Won Molecomb Stakes, Romney Handicap, and dam of Paraguana, winner Prix Yacowlef, also third in 1000 Guineas, etc.), Palariva (Won Great Surrey Foal Stakes, Chesham Stakes, Molecomb Stakes, King's Stand Stakes, King George Stakes, Prix Sauge Pourpree, Prix de Saint George, Prix de Gros-Chene, Prix de Seine et Oise, Prix du Petit Couvert); *Rokhsa (Won Alfriston Stakes, Race Hill Stakes).

Saratoga — Friday — August 14, 1959

BURRLAND FARM

E. R. Sears Racing Stable, Inc.
Middleburg, Va.

J. W. Dailey
Manager

Decimal

Stakes winner of over $100,000

Decimal's Full Sister and a colt

out of his Full Sister will sell at

SARATOGA

B. f. by Slide Rule—Granheart, by Granville
Full sister to Decimal, winner Toboggan, Princeton Handicaps, and of over $100,000.

B. c. by Your Host—Granule, by Slide Rule
Out of a stakes placed full sister to Decimal, stakes winner of over $100,000.

Gr. f. by Your Host—Laatokka, by *Pharamond II
Half-sister to Remove, winner of Belmont Park Fashion Stakes, and out of a stakes placed mare.

***B. f. by Narrator—Blue Cross, by Blue Peter**
By a crack English stakes winner, and half-sister to the English stakes winner Grand Cross.

Ch. c. by Slide Rule—Malcolm Lass, by John P. Grier
Full brother to good winner Slide, half-brother to three other winners from a top winning family.

B. f. by Slide Rule—Habitante, by Occupy
First foal from daughter of Allusive, sister to stakes winners Pictor and Legendra, dam of Rich Tradition and Hasty Doll.

Ch. c. by Slide Rule—Fable Lass, by *Easton
Out of a producing half-sister to Metropolitan Handicap winner Knickerbocker.

B. f. by Your Host—Allusive, by *Challenger II
Out of a sister to $100,000 stakes winner Pictor and stakes winner Legendra, dam of $100,000 winners Rich Tradition and Hasty Doll.

B. c. by Your Host—Chanceagain, by Chance Shot
Out of top allowance winner Chanceagain, a half-sister to stakes winner First Lap. (Agent for Miss Emily Stevens and Mrs. Stevens Baird).

Ch. c. by *Royal Serenade—Mushroom, by Peace Chance
Half-brother to stakes winner Escargot and stakes placed Matruh and Kai Kai. (Agent for Rock Raymond Farm).

Selling Thursday, August 13, at Saratoga

MEADOWVIEW FARMS

Moorestown, N. J.

LAST YEAR WE SOLD

TEN YEARLINGS AT SARATOGA . . .
SIX OF THE TEN HAVE WON AT 2, 1959!

CHUCKIE DAVID: Won his first start at Hialeah, won an allowance race at Monmouth Park and placed in the Hialeah Juvenile S.

REALLY I WILL: Won her first start by six lengths at Garden State, placed in the Belmont Park Fashion Stakes.

SIR BARKER: Winner of his first two starts at Jamaica and regarded as one of the most promising 2-year-olds in New York.

LORRAINE E.: Won her first start at Jamaica by two lengths, ⅝ in 1:00⅖ on an off track.

SAN-JO-MAR: Finished third in her first start at Hialeah, then came back to win her second start at Jamaica.

TOOEY SPAATZ: After placing in two of his first four starts, won his fifth start at Jamaica in impressive fashion.

. . . AND

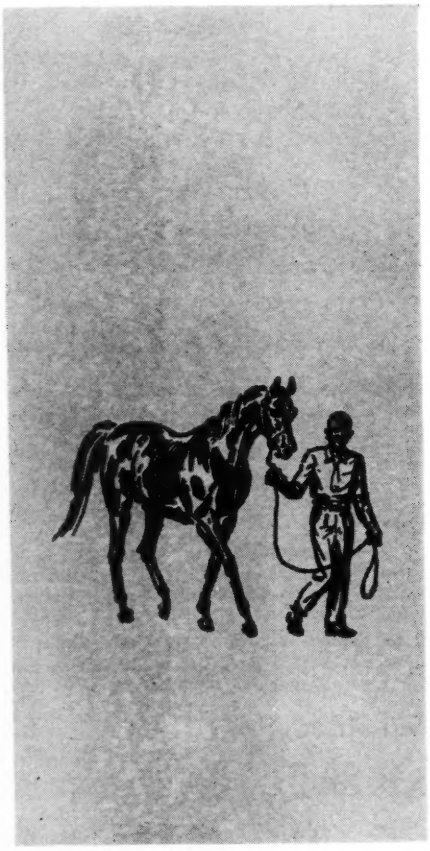

THIS YEAR WE HAVE

TEN MORE TOP YEARLINGS FOR SARATOGA . . .

B. c. by One Count—Blue Thistle, by Whirlaway

Br. f. by Bolero—Convert, by Unbreakable

B. c. by Greek Ship—Estelleanne, by Bull Lea

B. c. by *Windy City II—Flattop, by *Pharamond II

Dk. gr. c. by *Nahar II—Lively Gal, by Menow

Ch. c. by Requested—Lucks Here, by Neddie

B. f. by *Windy City II—Martha Dell, by Rippey

B. c. by Mighty Story—Muguet, by Case Ace

Dk. b. f. by *Nirgal—Reddy Teddy, by Teddy's Comet

Br. f. by Royal Note—Shattered, by Unbreakable

Tuesday, August 12
At Saratoga

William B. Robinson

Mt. Horeb Pike
Lexington, Ky.

saratoga

***OUR BABU FILLY** out of the young Rosetta Lea, by Bull Lea. *Our Babu has out six 2-year-old winners in his first crop this year. Three of the six are fillies, and five of the six won in their first start! This grand looking filly is the first foal from Rosetta Lea, a half-sister to Bangborough, top allowance winner and placed in the Gotham Stakes; to the crack allowance winner King's Lore; and to She's A Bang, winner of 18 races to date. Bangalore, the dam of Rosetta Lea, is by the great *Alibhai, and is a half-sister to Star Beauty, placed in the Hollywood Lassie, Estrellita, El Camino Stakes, and winner in new track record time at Tanforan.

AND

Ch. c. by *Royal Serenade—Ladie Eadie, by Hygro
B. c. by Polynesian—Brenton Light, by *Ambrose Light
Dk. gr. c. by *Miche—*Carinika, by Mannering

SARATOGA, TUESDAY NIGHT, AUGUST 11

MRS. JOHN PAYSON ADAMS, NEWPORT, R. I.

147—Bay colt by Cyclotron—Helen Herade, by Sir Damion. From the first crop by Cyclotron, brilliantly fast son of Pensive from six to 10 furlongs. Helen Herade has produced seven foals to race and all seven are winners, including 1958 2-year-old stakes winner Mighty Sir.

152—Ch. c. by Helioscope—Lyceum, by Bull Lea. Half-brother to three winners (including Bourbon Prince at 2, 1959), the only foals to race from Lyceum which placed in stakes. Lyceum is sister to Lea Lark, dam of Leallah, Lea Lane, Lea Moon, Bold Lark.

123—Ch. c. by Pet Bully—Boldness, by *Mahmoud. Half-brother to the winner Simon the Bold and out of winning daughter to the Man o' War stakes winner Hostility, also dam of stakes winner Antagonism. This colt's third dam was sister to *Sir Gallahad III, *Bull Dog, etc.

127—Ch. f. by *Turn-to—Carmen, by Bull Lea. Sister to Mary Liz (at 2, 1959), half-sister to Lady o' Fame. Out of winning sister to Lea Lark, Lyceum (see above).

140—B. f. by Greek Ship—Fighting Vixen, by Fighting Fox. Out of half-sister to Carmen and Lyceum (see both) and to Lea Lark, dam of Leallah, Lea Lane, Lea Moon, Bold Lark, etc. Second dam is Colosseum.

KEENELAND

Afternoon of July 28

Charlton Clay

MARCHMONT FARM

PARIS, KENTUCKY

a filly from one of the strongest European female lines in turf history

and

she is by RIBOT

This chestnut filly is not only an outstanding racing prospect but has all the qualifications for a most successful broodmare. Out of Golden Marie (a winner at 2 and 3 who also placed in the Midland Stakes), this filly's second dam is NEARLY, a stakes winner and stakes producing daughter of Nearco. NEARLY has produced the stakes winners DIVEL (dam of the stakes winner FLORIN), CLAUDETTE (dam of the stakes winners SIPSEY BRIDGE and MIDLANDER) and PRADELLA. Her third dam is the handicap winner Lost Soul who is the dam of seven stakes winners, including PHASE (dam of six stakes winners).

ch. c. Polynesian—*Pin Stripe, by Hyperion

Half-brother to LA FRESNES, best of English 2-year-old fillies in 1955, and to the stakes winner DAMASK. His second dam is the stakes winner and stakes producer HERRINGBONE.

ch. c. Errard—Errorless, by Shut Out

Out of a half-sister to the stakes winners BE FAITHFUL, BRIC A BAC, BY CONSCRIPT, BIMLETTE, ANCESTOR and HEREDITY.

***ch. f. Palestine—Gainsborough Lady, by Donatello II**

Out of the stakes winner and stakes producer GAINSBOROUGH LADY, thus a half-sister to the stakes winner OLD MISTRESS.

b. c. Spy Song—*Sun Visor, by Sun Storm

The second foal out of the Australian handicap winner *Sun Visor, full sister to the stakes winner REGAL GLITTER.

b. c. Bimelech—*Greenway, by Fairway

Half-brother to the stakes winner in England and a winner here, *MOSS GREEN, and half-brother to the 2-year-old winner last year, Green Leader.

—at SARATOGA AUGUST 12

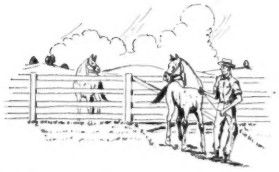

THE BARRACKS

Mr. and Mrs. C. M. Baxter

Charlottesville **Virginia**

3 *NASRULLAH YEARLINGS

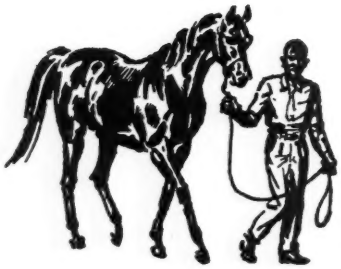

*Nasrullah, sire of nine stakes winners already this year, is the sire of three Stoner Creek Stud yearlings to be sold at Keeneland. Five *Nasrullahs (older than two) have been raised and sold by Stoner Creek at Keeneland in the past . . . all five have won only non-claiming races . . . two have won such stakes as Lawrence Realization, Experimental Handicap, California Oaks, etc. Three *Nasrullah yearlings were sold last year by Stoner Creek Stud, two have won their first starts this year.

At Stoner Creek — THE ACCENT IS ON QUALITY

Three decades ago the first of the 54 Hertz-bred stakes winners was foaled. She was Anita Peabody, destined to beat the best of her year in the Belmont Futurity at two.

Pursuing their own theories through the decades, and supported by the advice of the late Arthur B. Hancock and more recently by A. B. Hancock, Jr., John and Fannie Hertz have consistently accented quality in both sires and dams of horses they have raised.

One result of this insistence on quality is that Stoner Creek Stud has bred more $100,000 winners than any other market breeder . . . another is the 1959 Keeneland yearling consignment.

IMPORTANT NOTICE

We confidently believe that the quality of the sires of our Keeneland consignment is **unmatched** in the yearling vendues in America in 1959. Thus, in the dispassionate Average-Earnings Index they stand: *Nasrullah (6.71), Double Jay (2.99), *Ambiorix (2.86), Count Fleet (2.82), Hill Prince (2.69), Johns Joy (2.00). The oldest foals of the remaining sire, Prince John, are now yearlings.

We sell Tuesday afternoon, July 28

C. A. Kenney, Manager
Phones: 1075-J, 2037

Stoner Creek Stud
(Mrs. John D. Hertz)

North Middletown Pike
Paris, Kentucky

THE COVER HORSE

Leslie Combs II and Neil McCarthy began negotiating for the purchase of *Tudor Minstrel last year, while the horse's best American offspring, *Tomy Lee, still was proving himself. The deal was made this spring, and shortly thereafter *Tomy Lee won the Kentucky Derby. The 15-year-old stallion arrived in Lexington last week and was taken to Combs' Spendthrift Farm.

*Tudor Minstrel, by Owen Tudor—Sansonnet, won the Two Thousand Guineas, the St. James's Palace Stakes, Somerset Stakes, and Knight's Royal Stakes. He was second in the Eclipse Stakes, fourth in the Derby.

The Blood-Horse

Published weekly with an additional issue in January

Subscription Rates: United States and possessions, $7 a year; Canada, $8; other countries, $10. All subscriptions payable in advance.

Change in Address: Must reach *The Blood-Horse* office one week before publication date.

Advertising Rates: Complete rate card on application. Advertising copy deadline is Friday of the week preceding publication.

Address Communications to: The Blood-Horse, P. O. Box 1520, Lexington, Ky. Office, 216 East High Street. Telephone, 2-4920.

Entered as second-class matter June 30, 1928, at Post Office at Lexington, Ky., under act of March 3, 1879.

W. S. Welsh Printing Co.

Statistics in this publication relating to results of races in North America are compiled from *Daily Racing Form* Charts, by special arrangement with *Triangle Publications, Inc.*, the copyright owners of said charts. Reproduction prohibited.

The Blood-Horse is published by the American Thoroughbred Breeders Association, Inc.

A. B. HANCOCK JR., president; WILLIAM DU PONT JR., chairman of the board; L. L. HAGGIN II, vice president; CLARKSON BEARD, treasurer; GAYLE A. MOHNEY, secretary; ALEX BOWER, field secretary; J. A. ESTES, research director.

Trustees: Dr. Eslie Asbury, Clarkson Beard, Leslie Combs II, William du Pont Jr., L. L. Haggin II, A. B. Hancock Jr., W. Arnold Hanger, Robert J. Kleberg Jr., Edward Lasker, Daniel Van Clief, and Alfred G. Vanderbilt.

STAFF: *Editorial*—J. A. Estes, editor; Warren Schweder, managing editor; Dan M. Bowmar III, Art Baumohl, Gay Reynolds. *Advertising*—William B. Worth, manager; E. F. Ellis Jr., Mary W. Cassell. *Business and Circulation*—Dan M. Bowmar, manager; Helen Johns, Helen J. Abbott, Dorothy Sutherland, Bess Breaden, Billie Stokas. *Research and Cataloguing*—Frances M. Kane, Ruth V. Hagyard, Sarah Floyd, Mary Palmer, Betty Markesbery. *Current Statistics*—Nancy Garr, Reba Fowler, Jackie Baker. *Photographer*—J. C. Meadors.

HIP NO. 112

THE ONLY FULL BROTHER TO A $100,000 SW AT KEENELAND

Full brother to Invigorator, winner of Babylon H., Cowdin S., Peter Pan H., Edgemere H., Brooklyn H., and $178,450; and to Mrs. Mark, winner of the Cleopatra H. and $29,810. B. c. by Brookfield—Sarah Loraine, by Wise Counsellor.

AND HIP NO. 125 is out of a winning full sister to Invigorator and Mrs. Mark. **B. f. by Johns Joy—Brookflower, by Brookfield.**

Tuesday Afternoon at Keeneland

MAY BE INSPECTED AT BARN 5

S. S. GANO

WAGE WAR AGAINST WORMS

THE NEW SAFE **WORMAZINE** WAY!

POPULARITY PROVES IT! WORMAZINE gives you utmost confidence while you rid your brood mares, foals, yearlings and horses-in-training of damaging roundworms, pinworms and strongyles. For WORMAZINE is the effective yet safe way of eliminating these harmful equine pests. ■ WORMAZINE is a successful worm medicine guaranteed to be effective. Has no ill effects on the bloodstream—won't put horses off their feed or make them lose time. Also effective against blood and stomach worms and is detrimental to bots. ■ WORMAZINE is easy to administer. One dose in water or feed does the job efficiently. Order WORMAZINE today!

$3.00 FOR 5 OZ. BOTTLE

AVAILABLE THROUGH DEALERS OR WRITE DIRECT

Man-O-War REMEDY COMPANY

Complete Line of Veterinary Remedies
Leg Paint, Liniment, etc.

MAN-O-WAR REMEDY CO., DEPT. 1007 LIMA, PENNSYLVANIA

#39 — Bay colt by Citation—Level Sands, by *Mahmoud

— the only Citation — and he's bred like Silver Spoon

SILVER SPOON is one of the most brilliant racing fillies of modern times. She is a blend of the great racing machine, Citation, and is out of a mare by the great sire and broodmare sire *Mahmoud. That is exactly the pedigree pattern of this colt. His dam, Level Sands, won at 2 and placed in the Ashland Stakes at 3. (Racing Index of 2.50). Like Silver Spoon, this colt, too, comes from one of the most distinguished of the Whitney producing-racing families.

Level Sands is half-sister to the crack Fisherman (winner of $430,050), to the stakes winner Faneuil Miss, and to stakes-placed Guppie which died at 2. The second dam was winning half-sister to Pukka Gin (highweight on Experimental at 2) and was out of a sister to stakes winner Tatterdemalion and half-sister to the brilliantly fast Boojum. It is all right here — Citation, *Mahmoud, and a stakes class mare.

 # 5—Br. f. War Admiral—Sharbot (stakes winner), by Pavot

#28—B. c. Helioscope—Ever Bright (stakes winner), by Sun Again

#34—Ch. c. Mr. Busher—Hastily Yours (dam Alerted) $440,485), by John P. Grier

#47—B. c. Helioscope—Miss Zibby (dam of Summer Tan, $542,796), by Omaha

FIRST SESSION ● KEENELAND

RENO B. RENFREW

Sunnyside Farm, Paris, Kentucky

NEWS OR NOT

A Week to Remember

Last week was one which Reggie Cornell would remember for a long time. On July 9, Tom Ross announced that Silky Sullivan had been moved from Cornell's barn to that of M. E. (Buster) Millerick, and on July 10 Mrs. Halina Braunstein reported that she had decided to deprive Cornell of Royal Orbit.

Ross was not critical of Cornell as a trainer. "But half the fun of being a horse owner is in frequent personal and telephone conversations with the trainer, and Reggie, because of the large number of owners he trains for, was unable to allot a satisfactory amount of time to this chore."

Mrs. Braunstein was dissatisfied because Royal Orbit had arrived in California with a filled right fore leg, which would keep the Preakness winner from the races at least until Santa Anita Park opened. She felt he had been campaigned too hard this spring. For two cents she would be her own trainer, but after talking with stewards she decided against this.

Summing up for *Daily Racing Form*, Mrs. Braunstein said, "Royal Orbit did a great deal for Mr. Cornell. He re-established his reputation after Silky Sullivan had tarnished it."

Cornell accepted his dismissal philosophically. "Royal Orbit is Mrs. Braunstein's property, and she can do what she wants with him. As for his being overraced, he is a big, strong horse and can take everything you give him. Any real good horse should be able to, and if he were to be ready for the mile and a half of the Belmont against the best 3-year-olds in the country, then his schedule was perfect."

Cornell said the colt was sound when he put him aboard a plane in New York, "so he must have suffered the injury during the trip."

Breath of Victory

After the victory of Baron G. de Waldner's French-bred Wallaby (Fast Fox—Wagging Tail, by Tourbillon) in the Ascot Gold Cup last month, Tom Nickalls reported in the Sporting Life *(London):*

What makes a great horse tick? In the case of Wallaby II, it is GARLIC. Without it, Wallaby II would never have achieved the fame he won yesterday.

This is the extraordinary story I learned last night from Percy Carter. It begins last year, when Wallaby II was brought to his knees in the Derby and suffered severe shock.

Palmer said that the colt swayed all over the place after the race, and following the Prix Royal Oak, Carter saw that his horse was giddy and on the verge of collapse.

Examination revealed that the blood was not reaching his brain in the normal way, though there was nothing wrong with the colt's heart or respiratory system.

Through the Autumn, the trainer worried until one day he asked Princess Batthyany if she had experienced anything like it with her bloodstock. She had, and the remedy was tincture of garlic.

Ever since, Wallaby II has been given injections of the substance into his stomach through a nasal pump. These, plus chopped up garlic in his food, have completely cured him.

Just one snag. "When he sweats after working, you can smell him a mile away," said Carter.

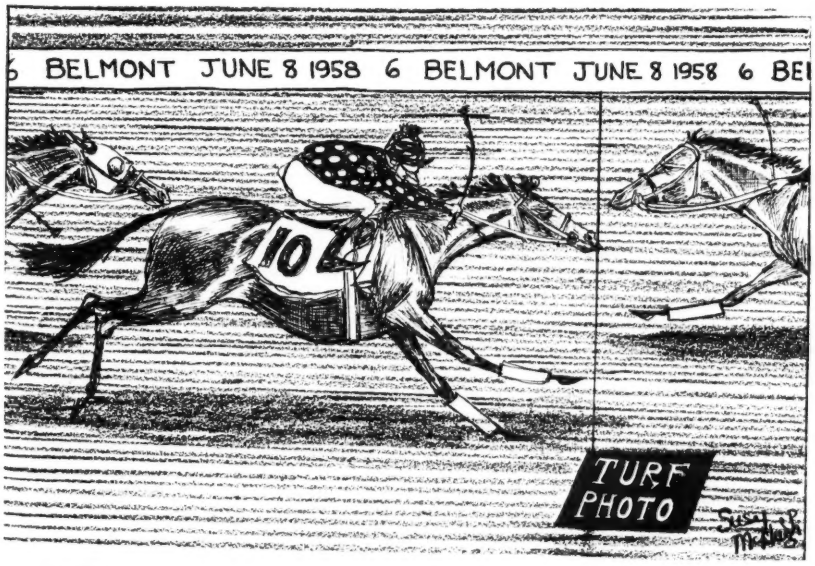

We Bred and Sold

Troilus

Winner of the 1959 Flamingo Stakes

. . . and now #261 Ponder colt—Owlet, by Bimelech

This grand looking colt is by a Kentucky Derby winner, sire of a Kentucky Derby winner, and whose sire won the Kentucky Derby.

OWLET has produced four foals to race and three have won: Priam's Owl (16 wins), Kiwi Bird, and Half Carat (8 wins). The second dam, Blinking Owl, produced 13 foals to race, all winners. She was half-sister to Bee Mac, the great King Ranch foundation mare.

Keeneland

Wednesday Afternoon

July 29—Barn 7

Herschel Weil

Lexington Kentucky

$6.00 for $1.00

or $1,725,723 for just $287,600

. . . background to the performers raised and sold by Jonabell Farm.

This year Jonabell Farm will sell these 14 yearlings for itself and its clients at Saratoga, Thursday Night, August 13.

filly by *Our Babu—Coup, by War Relic
filly by *Royal Charger—*Crossette, by Mieuxce
colt by Bimelech—Dark Display, by Display
colt by *Royal Vale—Dark Sissy, by Display
colt by Hill Prince—*Dida, by Dastur
colt by *Mahmoud—Future Policy, by Requested
colt by Intent—Luxury Liner, by Swing and Sway
filly by Battlefield—*Khanom, by Bey
colt by *Princequillo—Lucrece, by Black Tarquin
colt by County Delight—Persian Kitten, by Discovery
colt by *Eubilides—*Pounds Please, by Pay Up
colt by *Somali II—She's A Bird, by Papa Redbird
colt by Intent—Spare A Dime, by *Bahram
filly by Better Self—Vinina, by Vincentive

***OUR BABU**
***ROYAL CHARGER**
BIMELECH
***ROYAL VALE**
HILL PRINCE
***MAHMOUD**
INTENT (2)
BATTLEFIELD
***PRINCEQUILLO**
COUNTY DELIGHT
***EUBILIDES**
***SOMALI II**
BETTER SELF

Jonabell Farm

JOHN A. BELL III, Bowmans Mill Pike, Lexington, Ky. Phone 4-4697

REMINDERS

STAKES CLOSING

ARLINGTON-WASHINGTON PARKS

July

22 Cleopatra H., $25,000a, 3yo f, 1m, $25.
25 Equipoise Mile H., $50,000a, 3 up, 1m, $50.

August

1 Arlington Matron H., $50,000a, 3 up, f and m, 1⅛m, $50.
10 Prairie State S., $15,000a, 2yo, 6f, $25.
17 Myrtlewood H., $25,000a, 3 up, 7f, $25.

ATLANTIC CITY

July

27 Philadelphia Turf H., $25,000a, 3 up, 1 1/16m (turf), $50.
31 Mermaid S., $15,000a, 2yo f, 6f, $25.

August

3 Ventnor Turf H., $25,000a, 3yo, 1 1/16m (turf), $50.
7 Longport H., $20,000a, 3 up, 7f, $50.
10 Boardwalk H., $25,000a, 4 up, 1⅛m, $50.

DEL MAR

July

24 San Diego H., $20,000a, 3 up, 1 1/16m, $50.
CTBA Sales S., $10,000a, 2yo bred in California which have not won a stakes, 6f, $25.
31 La Jolla Mile H., $15,000a, 3yo, 1m, $25.
Junior Miss S., $10,000a, 2yo f which have not won a stakes, 6f, $25.

August

7 Bing Crosby H., $15,000a, 3 up, 6f, $25.
Del Mar Oaks, $15,000a, 3yo f, 1m, $25.

KEENELAND-NYRA-PIMLICO

August

1 Joint closing of 1961 Futurity S., Breeders' Futurity, and Pimlico Futurity, 2yo (now sucklings), $30. (Nominations to be sent to The Jockey Club, 300 Park Ave., N. Y.).
Joint closing of 1961 Matron S., Alcibiades S., and Marguerite S., 2yo f (now sucklings), $20. (Nominations to be sent to The Jockey Club, 300 Park Ave., N. Y.).

LATONIA

August

1 Quickstep H., $10,000a, 3 up, 6f, $25.
Enquirer H., $10,000a, 3 up, 1 1/16m, $25.
Clipsetta S., $10,000a, 2yo f, 6f, $20.
Latonia H., $10,000a, 3 up, 1⅛m, $25.
Governor's H., $10,000a, 3 up, 6f, $25.
Matt Winn S., $10,000a, 3yo, 1 1/16m, $25.
Queen City H., $10,000a, 3 up, f and m, 1 1/16m, $25.
Latonia Championship, $15,000a, 3 up, 1¼m, $30.
Cincinnati Trophy, $10,000a, 2yo, 6f, $20.

NEW YORK RACING ASSOCIATION

August

1 Diana H., $50,000a, 3 up, f and m, 1⅛m, $100.
Saratoga Special, $50,000a, 2yo, 6f, $100.
Travers S., $75,000a, 3yo, 1¼m, $100.
Alabama S., $50,000a, 3yo f, 1¼m, $100.
Merchants' and Citizens' H., $25,000a, 3 up, 1¾m, $50.

RANDALL PARK

August

1 Ohio Owners' S., $4,000a, 2yo property of Ohio residents, 6f, $20.
Buckeye H., $40,000 gross, 3 up, 1⅛m, $75.
15 Great Lakes Turf H., $15,000a, 3 up, 1 1/16m (turf), $50.
22 Youthful S., $10,000a, 2yo, 6f, $35.

PAYMENTS DUE

August

1 CHAMPAGNE S., NYRA, $150.
FRIZETTE S., NYRA, $100.

1959			July			1959
Sun.	Mon.	Tue.	Wed.	Thu.	Fri.	Sat.
			♈	2	3	4
5	6	7	8	9	10	11
12	13	14	15	16	17	18
19	20	♑	22	23	24	25
26	♈	28	29	30	31	

Sign: ♑ knees; ♈ head.

HOPEFUL S., NYRA, $150.
SPINAWAY S., NYRA, $125.
ALCIBIADES S., Keeneland, $50.
BREEDERS' FUTURITY, Keeneland, $75 for colts and geldings, $100 for fillies.
MARGUERITE S., Pimlico, $50.
PIMLICO FUTURITY, Pimlico, $150 for colts and geldings, $200 for fillies.
MATRON S., NYRA, $100.
FUTURITY S., NYRA, $105 for colts, $200 for fillies.
SELIMA S., Laurel, $50.
SPINSTER S. (1959), Keeneland, $100.
SPINSTER S. (1960), Keeneland, $50.
CALIFORNIA BREEDERS CHAMPION S., Santa Anita, $100.

SUPPLEMENTARY ENTRIES

July

22 ARLINGTON FUTURITY, Arlington Park, $7,500.
31 SANFORD S., NYRA, $500.

STAKES

July

18 Rumson H., Monmouth Park, $25,000a, 3 up, 6f.
Great American S., Jamaica, $50,000a, 2yo, 5½f.
Providence S., Narragansett Park, $30,000a, 3yo, 1⅛m.
Hollywood Juvenile Championship, Hollywood Park, $100,000a, 2yo, 6f.
Laurance Armour Memorial H., Arlington Park, $50,000a, 3 up, 1⅛m.
New Castle S., Delaware Park, $25,000a, 3 up, f and m, 1 1/16m.
Park Lane Hotel H., Centennial, $5,000a, 3 up, 1 1/16m.
Edmonton Special H., Edmonton, $5,000a, 3 up, 1⅛m.
Bison City S., Fort Erie, $7,500a, 3yo, 6½f.
Cincinnati H., River Downs, $5,000a, 3 up, 1 1/8m.
19 Washington Stallion S., Longacres, $5,000a, 2yo bred in Washington, 5½f.
Hollywood H., Ruidoso Downs, $1,000a, 3 up, 7f.
20 Lakes and Flowers H., Hollywood Park, $20,000a, 3 up, 6f.
22 Lamplighter H., Monmouth Park, $20,000a, 3yo, 1 1/8m.
Sunset H., Hollywood Park, $100,000a, 3 up, 1⅝m.
Arlington Lassie S., Arlington Park, $50,000a, 2yo f, 6f.
Dover S., Delaware Park, $10,000a, 2yo, 5½f.
Astoria S., Jamaica, $25,000a, 2yo f, 5½f.
23 Michigan Futurity, Detroit Race Course, $5,000a, 2yo bred in Michigan, 5½f.
25 Monmouth H., Monmouth Park, $100,000a, 3 up, 1¼m.
Delaware H., Delaware Park, $110,000a, 3 up, f and m, 1¼m.
Arlington Classic, Arlington Park, $100,000a, 3yo, 1m.
Oceanside H., Del Mar, $15,000a, 3yo, 6f.
Dwyer H., Jamaica, $75,000a, 3yo, 1 3/16m.
Narragansett Nursery S., Narragansett Park, $15,000a, 2yo, 6f.
Fair Play S., Fort Erie, $7,500a, 3 up, 1m (turf).
Englewood H., Centennial, $5,000a, 3 up, 1m.
Lake Erie H., Randall Park, $7,500a, 3 up, 1 1/16m.

There are only 3 SUN AGAIN colts in the sale, and #158 is the one to see

This big handsome *Sun Again* colt is out of a good race mare and 100% producer of hard hitting, durable horses.

* * * * * * * *

All this mare's foals have raced and won except her 2-y-o which has not started. All but one are winners two or more seasons.

* * * * * * * *

KEENELAND

Tuesday Aft.

July 28

GRAINGER WILLIAMS

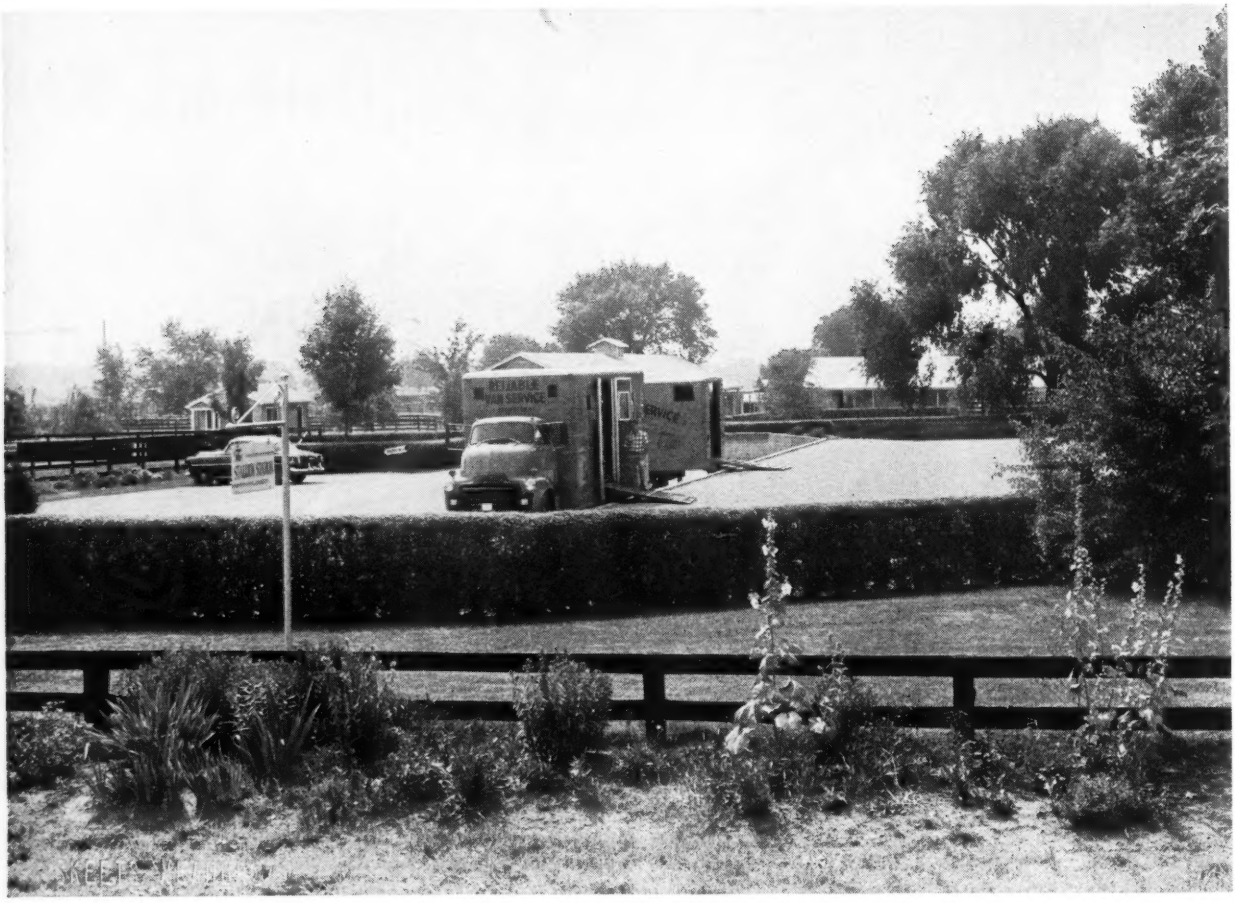

Van drivers like the Stallion Station. They have told us so many times. There is a real reason for their opinion. . . . The Stallion Station operates as an efficient "Business." We book three mares per half hour and are usually running right on schedule. We don't want your mare, your man, and your van driver standing around half the day . . . we don't want to waste half a day either.

"Try us in '60"

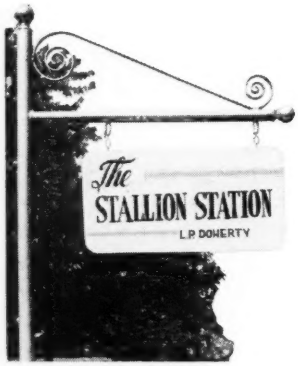

HAROLD SNOWDEN, MANAGER
RUSSELL CAVE PIKE PHONE 2-3313
P. O. BOX 364, LEXINGTON, KY.

BOLERO
*HAFIZ
ROMAN PATROL

BLUE PRINCE
*HESIOD
ROYAL COINAGE

*DAUMIER
PORTERHOUSE
*ROYAL SERENADE

DEVIL DIVER
*RICO MONTE
SUB FLEET

*FLUSHING II
ROMAN
TRAFFIC JUDGE

THE WEEK'S RACING

NEW YORK

Argosy

NEW YORK. Belmont Park had its longest and one of its most successful spring meetings in 1959. More than a million dollars was added for 23 flat stakes and 5 jumping stakes during the 54-day session, but one of the standouts of the meeting will not appear on the list of stakes winners. This was a 4-year-old gelding called Silver Ship, which won 4 6-furlong races in as many starts at the meeting and never ran slower than 1:10⅕.

Silver Ship, a beautifully muscled horse, but with legs slightly resembling cypress roots, was a stakes winner in Canada last season, earning more than $22,000 in the first 7 months of the year. Then his underpinning caught up with him and trainer Gordon Huntley was forced to put him aside. This season, with handicaps in the offing, Silver Ship's usefulness in Canada seemed to be over.

On the theory that the softer and deeper New York tracks might be to Silver Ship's liking, it was planned to send the horse to Belmont. But co-owners Gordon F. Hall and Harry Addison, of Toronto, were sick of commuting; they had tried that last year when they had horses at Saratoga, and between races not filling and plane schedules over-filling it was too much trouble. If Silver Ship wasn't of value at the Canadian tracks, where they could see him run, the obvious solution was to get rid of him for the maximum amount.

A call was made to trainer E. Barry Ryan, whom they had known when he raced his own string in Canada about 20 some years ago. Barry had a stall at Belmont Park, he thought a horse of Silver Ship's speed could win for $10,000, and he thought the horse would be claimed.

Silver Ship arrived at Barry Ryan's barn in mid-May, and on May 19 he worked a half-mile in :47⅗ as a blow-out for a 6-furlong event for $8,000-$10,000 claimers, top weight 118 pounds. The race was the last in the book on Saturday, May 23.

A prominent jockey picked up the *Morning Telegraph* the afternoon of the race and muttered, "This thing must have a hole in it somewhere. . . . This horse should be 1-10 with these horses." Suspicion of "a hole in it" prevailed. Silver Ship was third choice, 3.35 to 1, in the field of 10, but once the gate was sprung the race was over. Snipping off fractions of :22⅕ and :45, he came to the top of the stretch 4 lengths on top. Jockey Bob Ussery kept him going through the last quarter, and finished with a clocking of 1:10⅕ while winning by 10 lengths. Two races earlier Brookfield Farm's Intentionally had won the Withers mile with fractions of :22⅕, :44⅖, and 1:09⅕.

In the administration building 3 trainers had registered claims for Silver Ship, and after the pills had been shaken the horse went to Frank E. Cundall, acting for Kansas City owner Herbert M. Woolf.

A few days earlier Cundall had won the $50,000 Carter Handicap with Jimmer, which he recently had taken over from Harold Goodwin. With the addition of Silver Ship to the stable, he now had a sharp sprinter in the barn, but he said: "In those first days, even when Silver Ship would win, I kept saying to myself that he could never beat a horse as fast and with the class of Jimmer. He was running in fast time, but he wasn't beating anybody, and I guess I just couldn't believe him."

Silver Ship was running fast, all right. On May 27 he made his first start in the maroon-and-white polka dots of Woolford Farm, and again he won by 10 lengths, this time in 1:09⅕ (:21⅘ and :44⅗) while carrying 117 pounds and beating horses listed in the classified division. Two weeks later Silver Ship (120) beat horses like Cohoes (124), Oh Johnny (120), Egotistical (117), and Discard (117). The teletimer flashed :22, :44⅕, and 1:10 while Silver Ship won by 4½ lengths. During the same afternoon Alamode Farm's Mail Order, which later won the $25,000 Saranac Handicap, was timed 6 furlongs in 1:12.

Now Cundall ran into a clause in the rules which kept a claimed horse from running elsewhere until the meeting was over. He could do nothing but wait. Allowance horses wouldn't go against him, nor would stakes horses, except under handicap conditions. Frank E. (Jimmy) Kilroe put on a $15,000 overnight handicap at 6 furlongs, naming it the Roseben for a stakes that was discontinued this year, and it filled.

The 2 fastest horses in the race ran coupled as an entry, but for 2 different owners. Jimmer had 123 pounds, Silver Ship 125, and they were 1-4 against Bumpy Road (121), Hubcap (112), and *St. Amour II (108), all stakes winners. Silver Ship won by 6 lengths in 1:09⅗, never being headed, though he had swerved at the start.

This convinced Cundall. "I knew if I tested him against Jimmer I'd get an

Most profitable claim in New York in 1959 has been Silver Ship, which Woolford Farm took for $10,000. A 4-year-old by I Will, Silver Ship won stakes in Canada at 2 and 3, has won 3 allowance races this season since being claimed.

Hillsdale won his fifth stakes of the Hollywood Park meeting on July 11, coming from off the pace to wear down Find in the last sixteenth of the Hollywood Gold Cup. The winner, which carried top weight, ran the 1¼ miles in 1:59⅕.

answer. When he ran away from him, I knew I had a classy horse. He's sound now, too. Walk him for a day or 2 after a race and he wants to pull the boy out of the saddle. He wouldn't do that if he were hurting. He's puts those feet down in funny ways and from all directions, but he sure picks them up the right way."

Silver Ship has been profitable for nearly everyone who has had anything to do with him except the Nuckols Brothers, who sold him for $1,500 to Phil Chinn after hiding him in back of the barn because of his ugly legs. Chinn sold him to Gordon F. Hall in Canada for $5,000, and Hall profited. Now it's Woolf's turn.

PAT O'BRIEN

CALIFORNIA

The Old Pro

LOS ANGELES. Whatever new laurels Hillsdale may attain in the future, the 1¼-mile Hollywood Gold Cup will be remembered as one of his finest races. It took a horse with great courage to win as he did, because Hillsdale was bottled up twice, yet drove to victory by a length in 1:59⅕, three-fifths of a second over the track record shared by Swaps and Round Table. When everyone thought he was beaten, Hillsdale poured it on in the stretch to win as a truly top horse should.

The strategy of the race was for Terrang, Johnny Longden up, to make a runaway of it on the front end, and Tommy Barrow was to wait with Hillsdale as long as he could.

No matter how carefully one plans a race ahead of time — owner C. W. Smith, trainer Marty Fallon, and Barrow talked this one over for 10 hours—the unexpected always seems to turn up. In the Gold Cup, Barrow found himself forced to race between horses all down the backstretch, then was bottled up twice with Hillsdale around the turn. To Smith and most of those in the crowd of 42,539, it seemed that Hillsdale could never get loose in time.

At the start, Barrow took a tight hold on Hillsdale, and rated him along in second place, about a length and a half off Terrang. On Hillsdale's left, was *Day Court, and on his right was Find.

*Day Court, the first to give way, began dropping back as he left the half-mile-pole, and as the runners went into the far turn, Willie Shoemaker moved up on the outside with Find. Barrow did not want to go yet with Hillsdale, maintaining a tight hold on the big colt. The result was that Find went by Hillsdale, and the latter was bottled up again with Terrang on one side of him and Find on the other.

With a quarter-mile to go, Find shoved his head to the front, and Shoemaker took aim on the wire. Barrow waited until he reached the top of the stretch, three-sixteenths of a mile from home, before he pulled Hillsdale to the middle of the track and asked him to run. At that point, Hillsdale had spotted Find a length-and-a-half lead.

Barrow, tall in the saddle and a powerful rider, whacked Hillsdale several times, and the long-bodied colt thundered into high. With every stride, he cut deeply into Find's lead. At the eighth-pole, he was only half a length away, and at the sixteenth-pole he was even. Then, while bearing in, he drew clear. Hillsdale, carrying top weight of 124 pounds, had run his last quarter in about :24⅖.

"We've been living just for this race," Big Smitty said later in the press box. "This was a 'must' race for Hillsdale—you know, you go so far, and then you just have to win the big one. And then to do it as Hillsdale did, after getting bottled up all the way around the race track, you've just got to say he's the greatest.

"I've played a lot of football, and had fighters, but this is the greatest feeling I've ever had in any sport.

"Hillsdale is like an old pro now; he knows when he's going to race, and what he's got to do. He'll let Tommy rate him, and he knows when its time to go. This horse is just fabulous, but I don't care about having another like him. I've had so many thrills from him, and enjoyed so many wonderful things from him, that I'd like to see someone else have the same

INDEX

Newcomers 188
News or Not 161
Obituary 169
Sales 168
Sires of 2-Year-Old Winners 191
Stakes and Horses 170
Stud News 168

ILLUSTRATIONS

Arlington Park, 167. Hollywood Park, 166. J. C. Meadors, cover, 168. Bert and Richard Morgan, 165, 174, 187.

pleasure — someone who contributes a lot to racing.

"How much longer will Hillsdale keep racing? Well, I guess if he gets named 'Horse of the Year' that will be it. What else is there? That's the top, and if he keeps going after that some lightweight horse will be a cinch to beat him."

ROBERT HEBERT

ILLINOIS

In and Out: On-and-On

CHICAGO. Julius E. (Cotton) Tinsley JR. is a tall, slender young man with hair like corn silk. For 13 years he has been employed by the Fred W. Hooper stable, mostly breaking yearlings at Hooper's farm at Montgomery, Ala. For the past 3 years he also has served as an assistant trainer.

Tinsley came up from the farm in early July to relieve R. W. Collins as trainer for the Chicago division of the Hooper outfit. Chuck Parke had another section at Hollywood Park. The first time Tinsley's name appeared on a program he had a winner, the 2-year-old filly Confuse, on Arlington Park's opening day. After 5 also-rans Tinsley wound up the week with another winner, Alhambra in the Arch Ward Memorial Handicap.

Run at Washington Park at $1\frac{3}{16}$ miles over the grass for its first 3 editions, the Ward this year was converted into a 6-furlong race on the main course. (Sportsman's Park also holds an Arch Ward Memorial Handicap, a $1\frac{1}{8}$-mile event in honor of the late sports editor of the Chicago *Tribune*.) The Arch Ward made 2 points abundantly clear: within his limits, Alhambra is one of the fastest Thoroughbreds in America, and Calumet's On-and-On is an improving 3-year-old which may yet have something to say about the divisional crown. It was On-and-On's first race against older horses.

Alhambra (120) came out of the gate like a wild horse, quickly opened up a $2\frac{1}{2}$-length margin. After half a mile his edge was 4 lengths, and On-and-On (112) was some 11 lengths out. Alhambra was coasting along 3 lengths in front at the furlong-pole, when On-and-On, which had run wide on the final turn, threw down his challenge. Alhambra tired badly the last sixteenth, but he lasted to win by a nose.

Alhambra, which had been flown in from the West Coast a couple of weeks earlier, was scheduled to return to Hollywood Park for the 6-furlong Lakes and Flowers Handicap on July 20.

The Calumets

The morning of the Arch Ward, trainer Jimmy Jones gave a run-down on On-and-On and the other horses in the barn.

"If the Kentucky Derby were run tomorrow I'd have to give him a look at it. He's run some 3 or 4 really solid races now. He's got maybe the same sort of temperament Nashua had. Don't get me wrong, I don't want to compare this horse with Nashua, but Nashua had to be made to do everything like this one."

Fred Hooper's Alhambra led all the way in the Arch Ward Memorial Handicap at Arlington Park July 11, hanging on to beat 3-year-old On-and-On by a nose.

The rest of the stable?

"We don't have much right now, just hoping some of the younger horses come up. No other decent 3-year-olds outside of On-and-On, fillies or colts. Notice how many horses we're running in high claiming races lately?

"Older horses now, there's Bardstown. He hurt a right tendon in the McLennan; isn't hurting now, and have to be awfully careful with him, being so old, but he's been awfully useful this year (Bardstown has won $141,300 of Calumet's total of about $375,000). Hell, I don't want to humiliate him. If he runs 2 or 3 bad races I'm liable to send him to the farm to join Armed. Say, that Armed is fat as an old seal; still sticks out his tongue, just like he used to, and hustles everybody down the road for sugar. He runs the east part of the farm.

"That Fabius, he's worn out. I'm probably going to get rid of him. He was awfully good for about 60 days when he was 3, and I still think he could have won the Triple Crown with better rides. (Fabius narrowly lost the Kentucky Derby to Needles, won the Preakness, then ran third to Needles and Career Boy in the 1956 Belmont after holding a long lead after a mile.) Got no older mares to speak of. Rosewood is strictly third rate. She came up good last winter to win the Black Helen down in Hialeah. She's a sort of timid old gal. If things open up for her she looks good; if they don't, she melts away to nothing. A Glitter is capable of running a good race now and then, but everything has to come up just right for her, too. Kentucky Pride? Maybe I shouldn't even try to win a stakes with him. That's about all I have except for the 2-year-olds."

Jones admitted he had more promising youngsters than he had last year. "This Pied d'Or (*Nasrullah—Two Lea) I told you about. He's a different type than his brother On-and-On. He's got more fire. I think he'll be a good one. Winter Park (*Alibhai—Easy Lass) came up from the farm a month ago; got shin splints and probably won't run until the fall, but he looks good. Then there's Raison (Bull Lea—Proud One) that's been half-ready a couple of times and then got bucked shins. And there's this big colt Keenation (Citation—Miss Keeneland) that might be all right."

The first 2-year-old that Calumet started this year was the filly Desert Dream, the first Olympia product Calumet has ever had. She won easily at Washington Park a month or so ago, and was beaten in another race there.

"She got a terrible bruise on her left front ankle," Jimmy said. "I think she's got stakes class. Reminds me of Jane Gail. This Heliolight (Helioscope—Real Delight) we've run a couple of times is a real nice mare. I've got 2 other fillies that aren't ready but I like. Let me check this spelling. There's Little Jupon (Bull Lea—Whirl Right) and Cinq-A-Sept (Mark-Ye-Well—Flying Rhythm). Yeah, odd names, but they don't mean nothing. A good horse makes any name sound good."

JOE AGRELLA

STUD NEWS

Cohoes at Greentree

Cohoes this week returned to Greentree Farm, Lexington, where he will enter stud in 1960.

A son of *Mahmoud and *La Troienne's unraced daughter Belle of Troy, Cohoes, though he was campaigned conservatively, won more than $200,000 and consistently was with the top echelon in the year-end handicaps. He won in good company at the middle distances.

At 2, Cohoes won the Grand Union Hotel Stakes, was second in the Pimlico Futurity, third in the Great American, Flash, and Hopeful Stakes, and at 3 he won the Saranac Handicap and was second in the Withers Stakes.

Last year's campaign was his most profitable. He won the Brooklyn and Sysonby Handicaps, the Whitney Stakes, was second in the Roseben Handicap, third in the Fall Highweight Handicap. He was given 117 pounds in the Blood-Horse Handicap of older horses, below only Bold Ruler (130), *Gallant Man and Round Table (129), Swoons Son (126), Bardstown and Vertex (123), Clem (122), and Iron Liege (120).

In an abbreviated campaign this year he was second in the Toboggan Handicap and Salvator Mile.

Father and Son

*Tudor Minstrel and his son *King of the Tudors arrived in Lexington last week for stud service in 1960. *Tudor Minstrel went to Leslie Combs II's Spendthrift Farm, and *King of the Tudors went to Julian Rogers' Idle Hour Farm.

The 15-year-old *Tudor Minstrel, by the Derby winner Owen Tudor, was bought by Combs and Neil S. McCarthy and syndicated for approximately $300,000. *King of the Tudors, a 9-year-old half-brother to *Our Babu, was bought early this year by E. Barry Ryan and Ralph Kercheval, a partner with Mr. and Mrs. Rogers in the operation of Idle Hour, and was syndicated for $450,000.

*King of the Tudors' first crop raced last year, and it included the good colt Masham, winner of the New Stakes and Middle Park Stakes. Among *Tudor Minstrel's best runners are *Tomy Lee, *Ole Fols, and *Poona II.

SALES

Goemans and Others

The Fasig-Tipton Company, on behalf of the California Thoroughbred Breeders Association, sold 75 head of mixed stock at Pomona on July 13 for $400,150, average $5,335. Forty horses in a dispersal of Ed Goeman's Curragh Stock Farm brought $259,000, average $6,475.

The top price of the sale was for Llangollen Farm's 3-year-old filly Tender Size, second in the California and Hollywood Oaks. Bennett Bussey, agent, took her for $36,000.

Goeman sold 25 broodmares, 9 with foals at side, for $166,900, average $6,676; 10 yearlings for $42,000, average $4,260; and 5 race horses for $49,500, average $9,500. The 2-year-old winner Currock brought the highest price in the dispersal, going to Sam Sechrest, agent, for $16,000. A 2-year-old half-sister to Khalita sold to the Dosoris Stable for $15,000.

The 16-year-old *Early Sunrise, dam of *Curragh King, went to Frank C. Bishop for $13,700. She was reported in foal to *Indian Hemp. Khalita's dam, *Royal Rainbow, bred to *Curragh King, sold

***King of the Tudors, purchased recently by an American syndicate, arrived in Lexington last week and was taken to Julian Rogers' Idle Hour Farm, where he will stand in 1960. His sire, *Tudor Minstrel, which will stand at Spendthrift Farm, came from England with him on the same plane.**

to John Longden for $13,500. Catalogue notes explained that the purchase price would be held in escrow until it definitely could be determined that she was in foal to *Curragh King. If she was not in foal the buyer could take his money back.

In the following summary, stallions to which mares were reported in foal are given in parenthesis.

BROODMARES

CURRAGH STOCK FARM

ALI'S TREASURE, b. m., 3, *Alibhai—Irish Daughter, by Unbreakable
T. J. Thomson, agent $ 9,800

*BEBE, b. m., 7, Bois Roussel—Bulolo, by Noble Star (*Curragh King)
F. C. May 1,100

*CASQUE D'OR, b. m., 17, Chateau Bouscaut—Corniche D'Or, by *Ksar, with f. by *Curragh King (*Curragh King)
Lee Eaton 3,000

*EARLY SUNRISE, ch. m., 16, Sol Oriens—Carlia, by On Parade (*Indian Hemp)
F. C. Bishop 13,700

*FAIRY GLADE, b. m., 8, Bois Roussel—Fairdue, by Fairhaven, with f. by *Curragh King ..... W. G. Gilmore 8,000

*FINDON FAIR, br. m., 7, *Tudor Minstrel—Wiston, by *Easton, with f. by *Curragh King (*Curragh King)
Dr. Max L. Busch 10,500

FIRMED UP, b. m., 3, *Calstone—*Findon Fair, by *Tudor Minstrel
Eric Koenig 2,800

*FOUNDATION II, gr. m., 10, Rockefella—Fire Maiden, by Tetratema, with c. by *Curragh King (*Curragh King)
W. C. Fuller 7,500

*GAMEST, br. m., 8, Big Game—*Bebe, by Bois Roussel, with c. by *Curragh King (*Curragh King) .. W. G. Gilmore 7,500

GAME ONE, br. m., 12, Giant Killer—Best One, by Whichone, with f. by *Curragh King ..... W. C. Fuller 1,400

GLORY FLIGHT, ch. m., 9, War Glory—Storcky, by *Bull Dog ... W. T. Pascoe 4,500

GOLDEN JOURNEY, ch. m., 5, *Calstone—*Royal Rainbow, by *Royal Charger, with c. by Pedigree (*Curragh King)
Dr. Max L. Busch 5,000

*IRISHESS, b. m., 4, Hindostan—*Early Sunrise, by Sol Oriens (Lucky Mel)
John C. Leal 6,000

JET LADY, ch. m., 8, Silver Horde—Annie Chance, by Chance Play (*Curragh King) ..... W. T. Pascoe 7,200

*LADY CHAR, ch. m., 9, *Royal Charger—Aherlow, by Tolgus .... Howard Mercer 9,500

*PETITE STAR, ch. m., 14, Sol Oriens—Phyle, by Diomedes (*Curragh King)
W. C. Fuller 2,100

*PINK CHAMPAGNE, ch. m., 14, Signal Light—Cosmetic, by Sir Cosmo (*Curragh King) ..... W. C. Fuller 3,000

*ROCKS AHEAD, blk. m., 8, Rockefella—Blue Breeze, by Blue Peter, with f. by *Curragh King .... Dr. Max L. Busch 13,300

*ROYAL PARAGON, ch. m., 9, *Royal Charger—British Rose, by Muesum (*Curragh King) ..... William Kuhn 8,700

*ROYAL RAINBOW, ch. m., 10, *Royal Charger—Rainbow Trout, by King Salmon ..... John Longden 13,500

*ROYAL ROSA II, b. m., 8, *Royal Charger—Cara Rossa, by Cariff, with c. by *Migoli ..... John Robinson, agent 8,000

ROYAL SAINT, br. m., 12, *King's Abbey—Lady Devotion, by St. Henry (*Curragh King) ..... Lee Eaton 5,000

*ROYAL SPEAR II, b. m., 10, *Royal Charger—Auction Folly, by Spion Kop (*Curragh King) ..... J. H. Thomson 8,000

*ROYAL SURISE, ch. m., 3, Royal Challenger—*Early Sunrise, by Sol Oriens (*Indian Hemp) ..... Nancy F. Wood 4,200

STYLE KHAL, b. m., 8, *Khaled—Stylish Droop, by Silver Cord (*Curragh King)
W. T. Pascoe 3,600

YEARLINGS

CURRAGH STOCK FARM

Ch. c., *Curragh King—*Casque d'Or, by Chateau Bouscaut .. R. Cornell, agent 3,800

Dk. b. c., *Calstone—*Fairy Glade, by Bois Roussel ..... W. M. Kerns 2,400

Ch. c., *Calstone—*Findon Fair, by *Tudor Minstrel ... Clement L. Hirsch 3,200

Dk. b. c., *Calstone—*Foundation II, by Rockefella ..... Charles Russell 2,900

Ch. c., *Calstone—Jet Lady, by Silver Horde ..... W. M. Kerns, agent 4,500

Ch. c., *Curragh King—*Lady Char, by *Royal Charger ..... R. Cornell, agent 9,500

Dk. b. c., *Curragh King—Lita's Agent, by Special Agent ..... R. Cornell, agent 3,400

Ch. f., Anyoldtime—*Pink Champagne, by Signal Light ..... Carl Mercer 6,000

Br. f., *Curragh King—*Rocks Ahead, by Rockefella ..... Mrs. T. Christopher 3,900

Dk. b. c., *Curragh King—Royal Saint, by *King's Abbey ..... John Eyraud 3,000

FRED TURNER JR.

Br. c., *Pappa Fourway—Speed Shot, by Count Speed ..... James J. Cecka 2,000

HORSES OF RACING AGE

ROBERT A. CASS

CONFESSION, b. c., 2, Beau Dandy—Sinsin, by *Bahram
Warren H. Eves, agent 2,800

CURRAGH STOCK FARM

PRINCESS SUNRISE, br. f., 2, Black Tarquin—*Early Sunrise, by Sol Oriens
W. C. Tompkins 5,000

INTERCEPTOR, ch. c., 3, *Curragh King—*Foundation II, by Rockefella
Carl Mercer 5,500

CURROCK, ch. c., 2, *Curragh King—*Rocks Ahead, by Rockefella
Sam Sechrest, agent 16,000

CURRARULLAH, b. c., 2, *Curragh King—*Bebe, by Bois Roussel
R. Cornell, agent 8,000

ROYULLAH, ch. f., 2, *Curragh King—*Royal Rainbow, by *Royal Charger
Desoris Stable 15,000

ED P. HALLMARK

BOXER BABE, b. f., 2, Fighting Fox—*Pigtail II, by Tai-Yang .. W. T. Pascoe 4,300

JANE ROE, br. f., 2, Belin—Frosted, by Johnstown ..... E. P. Hallmark, agent 1,800

HALLMARK AND UTTER

REJECTED'S KIN, b. c., 2, Revoked—Gaymar, by *Pharamond II
J. Ross Clark 2,200

MRS. MARION R. HUGHES AND L. P. DOHERTY

WARSICK LAD, ch. h., 5, Phalanx—Warsick, by War Dog ..... W. C. Tompkins 3,600

J-LAR STABLE

BEAU FOX, ch. c., 2, Brokers Beau—Virginia S., by Double Heart
Kearney Moore 600

KINGS ACRE STOCK FARM
(Sidney Kibrick)

ISLAND TURF, gr. g., 3, National Debt—Val-Edie, by Valdina Lancer
W. C. Tompkins 3,000

REDISTITCH, ch. g., 4, Stitch Again—Redigal, by *Hunters Moon IV
W. C. Tompkins 9,500

SECRET ORDER, ch. c., 2, Admiral Drake—Enjoy, by Peace Chance .. Eric Koenig 1,400

ROSE KUNZ

MISS ALATE, dk. br. f., 4, Alate—Accurate, by Good Advice
Kearney Moore 400

LLANGOLLEN FARM

BRUCIE, ch. c., 3, Hyperion—*Forever Amber, by Fair Trial .. Bennett F. Bussey 9,000

CONSTANTLY, b. f., 2, *Endeavour II—Weo-Me-Now, by Menow
Harry Gallaher 3,700

LANGUID, br. f., 3, *Tudor Minstrel—*Lady of Leisure, by Big Game
Mark Boyar 12,000

MA, ch. f., 3, Case Ace—Mom, by *Mahmoud ..... Dave Pollock, agent 3,600

RELAX, b. f., 3, Abernant—*Exotic II, by Colombo ..... Mrs. T. Christopher 6,000

TENDER SIZE, ch. f., 3, *Royal Serenade—Louisiana Lou, by Halcyon
Bennett Bussey, agent 36,000

JOHN A. METZGER

TOONG-SOONG, ch. f., 4, Fly Away—Susan Dear, by Eight Thirty
Arnold and Evans 6,400

DR. AND MRS. F. P. MILLER

KEEP QUIET, b. f., 2, Royal Note—*Valse Folle, by Tourbillon
Mrs. T. Christopher 2,300

B. f., 2, Gold Capitol—Valdina Ann, by Oculator ..... Sanderson and Wells 1,100

LUCILE R. PASCHALL

MISS GENELLE, b. f., 2, Bold Gallant—Revoking, by Psychic Bid .. John Eyraud 2,500

C. L. ROBERTS

SHALL PET, br. f., 2, Pet Bully—Shalam, by Whichone ..... Foster and Warner 900

MR. AND MRS. FOREST SMITH

TRUCKLE CHAMP, ch. c., 2, *Fair Truckle—Lady Champ, by Lord Champion ..... Three Esses 1,600

H. J. TANIS

TRADING STOCK, b. f., 2, Flag Trumpeter—Hop Along, by San Luis Rey
Mr. and Mrs. Frank J. Bertagna 800

FRED TURNER JR.

FLIGHT PAL, ch. c., 2, *Khaled—Ballita, by *Challenger II ..... Eric Koenig 2,800

*HASTY BOY II, ch. c., 4, Preciptic—Dover Ferry, by Furrokh Siyar
Fred Stevens 2,000

KING KHAL, ch. g., 4, *Khaled—Lucks Here, by Neddie ..... W. C. Tompkins 2,100

*LINARCO, b. c., 4, Nearco—*Linaria, by Turkhan ..... G. A. Schraeder 4,200

*NEO LINAR, b. h., 5, Nearco—*Linaria, by Turkhan ..... E. Alan Rosenvall 650

PAMELA RUTH, b. f., 3, Bernwood—Speed Shot, by Count Speed
L. E. Sanderson and O. M. Wells 2,300

SALADO, b. c., 2, Bernwood—Bankline, by *Debenture ..... Ronald J. Hartley 3,700

*SOLMETER, b. g., 4, Solferino—Star Meter, by Starmond .... W. C. Tompkins 800

TUDOR PASHA, b. c., 4, Owen Tudor—*Pashmina, by Le Pacha
Heerman Bloodstock Agency 1,600

*TULVAL, br. c., 4, *Tulyar—*Valiant II, by *Bahram ..... R. C. Tompkins 1,000

VIHIUNIS, ch. h., 5, Your Host—Sylvia Dear, by Unbreakable
Ronald J. Hartley 2,500

CATALOGUED BUT NOT SOLD

Lovely Diana, General Host, Reighcilis, Could Be, Score Atlas, Fair Rhumber, *Tuleg.

OBITUARY

Alfred H. Morris

Alfred Hennen Morris, last survivor of the group of sportsmen who founded The Jockey Club in 1894, died Thursday, July 9, in his New York City apartment. He was 95 years old.

Mr. Morris was a member of the distinguished family whose silks were the oldest in continuous use in American racing. His grandfather was Francis Morris, who with Leonard W. Jerome and other prominent sportsmen founded Jerome Park in 1866 and who won the first Belmont Stakes there with Ruthless in 1867.

Mr. Morris was born in Wilmington, Del., a son of John A. Morris and Cora Hennen Morris. He was graduated from Harvard in 1885, and 4 years later he married Miss Jessie Harding, whose father, William W. Harding, was owner of the Philadelphia *Enquirer*.

When his father opened Morris Park in 1889, the son took over the management, serving in this capacity until the Westchester Racing Association took over the track. He was a member of the New York legislature in 1892-93 and was supervisor of the town of Westchester from 1892 to 1894.

When The Jockey Club was founded in 1894, Mr. Morris was one of the charter members. He was a steward of The Jockey Club from 1925 to 1948, vice chairman from 1942 to 1947.

In partnership with his brother, the late David Hennen Morris, former ambassador to Belgium, he raced a large stable which included the Belmont Stakes winner *Bowling Brook, the Kentucky Derby winner Manuel, and numerous other good horses. From the late 1890's until 1932 he and Robert Wyndham Walden bred horses at Bowling Brook Stud in Maryland, and among the good horses they sent to the track were Jolly, Deep Thought, Rustic, False Pride, and Sweet Sentiment.

In addition to his son, John A. Morris, former president of Jamaica and now a member of the board of trustees of the New York Racing Association, Mr. Morris is survived by a daughter, Mrs. Alfred H. Ehrenclou, 6 grandchildren, and 11 great-grandchildren.

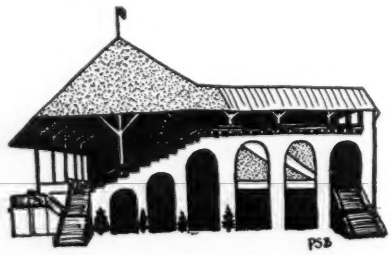

STAKES & HORSES

2-Oaks Filly

DELAWARE OAKS, Delaware Park, July 11, $35,000 added, 3-year-old fillies, 1⅛ miles. Time 1:51⅗, track good. Stakes division, $34,850, $6,500, $3,500, $2,000.

RESACA, 119, Middleground—Retama, by Brazado (King Ranch) ---------- 1
SILVER SPOON, 119, Citation—Silver Fog, by *Mahmoud (C. V. Whitney) ---------- 2
INDIAN MAID, 119, Rinaldo—Bold Verse, by Bold and Bad (Mrs. Mary Keim) ---------- 3

Margins: 2; ½; 4. Others, Tacking 113, Quill 119, Czarina 114, Countercheck 110, Cervina 113, Geechee Lou 113. Winner: King Ranch, breeder; Max Hirsch, trainer; Manuel Ycaza, jockey.

RESACA'S RACING RECORD

Age	Starts	1st	2nd	3rd	Earned
2	4	0	3	0	$ 33,289
3(S)	5	4	0	0	99,212
Totals	9	4	3	0	$132,501

The Delaware Oaks was the first meeting between Silver Spoon, best 3-year-old filly in the West, and Resaca and Quill, best of their sex in the East. Silver Spoon's victories over colts in the Santa Anita Derby and Cinema Handicap were expected to make her the favorite, but she went off as a much stronger choice than expected. Even-money on the morning line, she closed at 2-5, with Quill at 42-10 and Resaca at 69-10.

Indian Maid set the pace, with the favorite second, but when she came off the rail on the far turn jockey Bill Boland moved Silver Spoon through on the inside to take the lead. The maneuver saved considerable ground, but it also may have cost Silver Spoon the race. Officially rated as good, the track was very deep along the rail, but nearly dry about 50 feet out. Resaca, forced to run on the outside, was a length behind the leaders at the top of the stretch. Silver Spoon began to pull away from Indian Maid at the eighth-pole, but a few strides later Resaca surged past her to win going away by 2 lengths.

Resaca and Silver Spoon were expected to meet again in the 1¼-mile Delaware Handicap on July 25, a race which also will draw the best older fillies and mares in training, including Bornastar and Bug Brush.

Previously this season Resaca had won 2 overnight races and the Coaching Club American Oaks, and had finished sixth in Quill's Acorn Stakes. Her pedigree and family particulars were in *The Blood-Horse* of June 27, page 1196.

Alhambra on Slow Track

ARCH WARD MEMORIAL HANDICAP, Arlington Park, July 11, $25,000 added, 3-year-olds and upward, 6 furlongs. Time 1:11, track slow. Stakes division, $16,600, $5,000, $3,750, $2,500.

ALHAMBRA, 120, c., 4, Olympia—Robins Charm, by Epithet (Fred W. Hooper) ---------- 1
ON-AND-ON, 112, c., 3, *Nasrullah—Two Lea, by Bull Lea (Calumet Farm) ---------- 2
KENTUCKY PRIDE, 117, c., 4, Bull Lea—Blue Delight, by Blue Larkspur (Calumet Farm) ---------- 3

Margins: nose; 3¼; 1¾. Others, Airide 112, Yukon Jake 107, Benedicto 122, *Arcandy 114, Solution 114, Fightin Indian 3, 112, Flight History 110. Entries: On-and-On and Kentucky Pride (Calumet Farm); *Arcandy and Solution (Hasty House Farms). Winner: Fred W. Hooper, breeder; J. E. Tinsley Jr., trainer; John Choquette, jockey.

ALHAMBRA'S RACING RECORD

Age	Starts	1st	2nd	3rd	Earned
2(S)	11	6	1	1	$ 94,264
3(S)	20	8	1	4	83,371
4(S)	10	3	2	3	50,815
Totals	41	17	4	8	$228,450

Top-weighted Alhambra, third choice for the Arch Ward Memorial Handicap, did the first half-mile on a slow track in :45, and, although he needed 26 seconds for the last quarter-mile, this was good enough to hold off the 3-year-old colt On-and-On, which made up about 10 lengths in the stretch to lose by a nose. Kentucky Pride, coupled with On-and-On as the Calumet Farm entry, was close up throughout and finished third.

The Arch Ward was Alhambra's third stakes success this season, the 4-year-old colt previously having taken the Armed and Hollywood Express Handicaps. He was second in the Royal Poinciana and Palm Beach Handicaps, third in the Grassland Turf Handicap. This week he was to be returned to Hollywood Park for the 6-furlong Lakes and Flowers Handicap on July 20. His pedigree and family particulars were in *The Blood-Horse* of March 14, page 602.

The Changing Times

HOLLYWOOD GOLD CUP, Hollywood Park, July 11, $139,300 added, 3-year-olds and upward, 1¼ miles. Time 1:59⅕, track fast. Stakes division, $100,000, $30,000, $20,000, $10,000.

HILLSDALE, 124, c., 4, Take Away—Johann, by Johnstown (C. W. Smith Enterprises, Inc.) -- 1
FIND, 112, g., 9, Discovery—Stellar Role, by Bimelech (Alfred G. Vanderbilt) ---------- 2
TERRANG, 120, h., 6, *Khaled—Flying Choice, by Flying Heels (Poltex Stable and Roland Bond) 3

Margins: 1; 2½; 1¼. Others, *Day Court 110, *Amerigo 112, Ying and Yang 111, Whodunit 108, Swaps Kin 109. Winner: Murlogg Farm, breeder; M. L. Fallon, trainer; Tommy Barrow, jockey.

HILLSDALE'S RACING RECORD

Age	Starts	1st	2nd	3rd	Earned
2	14	6	2	1	$ 21,180
3(S)	14	7	1	3	123,665
4(S)	10	8	2	0	432,500
Totals	38	21	5	4	$577,345

Weights for the Hollywood Gold Cup were assigned on May 26, 3 days after Hillsdale (123) narrowly beat *Amerigo (107) in the $1\frac{1}{16}$-mile Californian Stakes, so that the colt's assignment of 124 pounds for the 1¼-mile Cup appeared quite reasonable. However, in the next 6 weeks Hillsdale won the one-mile Argonaut Handicap under 128 pounds and the 1⅛-mile American Handicap under 130 pounds. The Hollywood Park bettors sent him off at 2-5 in the Gold Cup.

Terrang set the pace, with the favorite in second place, but on the far turn Find moved into contention, and Hillsdale suddenly found himself boxed in on the rail. Jockey Tommy Barrow checked his mount, and when Terrang tired in the stretch he again obtained racing room. A length back at the eighth-pole, Hillsdale caught Find inside the sixteenth-pole and won by a length in 1:59⅕, three-fifths of a second slower than Swaps' track record. The fractions, all set by Terrang, were :23⅕, :46⅕, 1:09⅘, and 1:34⅖.

In 10 stakes races this year Hillsdale has 8 victories and 2 seconds. The Gold Cup made him the country's biggest money-winner of 1959 and raised his total earnings to $577,345, placing him 18th on the list of money-winners. Second money

INTENTIONALLY LIKE Intent

#153—Chestnut colt by Intent—Merry Song, by Greek Song—Miss Merriment, by High Time

Don't take our word for it . . . compare the two pictures . . . Intent and his yearling colt . . . or better still see the yearling. We think he is one of the finest to come off this farm. He is a first foal from a winning daughter of Miss Merriment, a brilliant stakes winner and dam of three winners of major stakes and of two others to place in major stakes. This is also the family of Intentionally. This colt is among the six, Hedgewood Farm will sell at Keeneland by Intent (3), Brookfield, and Greek Song . . . plus a top Count Fleet filly.

Keeneland • Tuesday Afternoon • July 28 • Barn 5

HEDGEWOOD FARM

C. A. and T. H. Asbury
Briar Hill Pike, Lexington, Ky.

of $30,000 increased Find's earnings to $727,014, and Terrang's $20,000 for third boosted his bank account to $599,285.

Hillsdale's pedigree and family particulars were in *The Blood-Horse* of January 10, page 82.

Tick Tock's Blackstone

BLACKSTONE VALLEY HANDICAP, Narragansett Park, July 11, $20,000 added, 3-year-olds and upward, 6 furlongs. Time 1:10⅗, track good. Stakes division, $14,010, $4,380, $2,190, $1,095.

TICK TOCK, 122, g., 6, Double Jay—Up Early, by Sun Again (Howell E. Jackson) ---------- 1
BUMPY ROAD, 120, g., 4, Andys Glory—Little Jeep, by War Jeep (Mrs. Irving Gushen) ---- 2
PUNDIT, 111, g., 4, *Nasrullah—Time to Dine, by Jamestown (George D. Widener) -------- 3

Margins: 4½; ½; neck. Others, Dandy Blitzen 114, Barroco 112, Criss M. 106, Double Entente 108. Winner: Bull Run Stud, breeder; E. A. Christmas, trainer; Sam Boulmetis, jockey.

TICK TOCK'S RACING RECORD

Age	Starts	1st	2nd	3rd	Earned
2	7	1	4	1	$ 12,400
3(S)	15	5	4	1	69,125
4(S)	21	2	7	4	92,040
5(S)	20	3	3	4	70,600
6(S)	5	3	1	0	50,910
Totals	68	14	19	10	$295,075

Tick Tock, one of the toughest sprinters in the East for the last 4 seasons, was a 3-5 favorite for the Blackstone Valley Handicap. Fifth during the early running, he advanced on the far turn, caught Bumpy Road at the three-sixteenths-pole, and drew out in the last furlong to win easily by 4½ lengths.

The Blackstone Valley was Tick Tock's first race since May 30, when he finished fifth to Sword Dancer in the Metropolitan Handicap. Earlier in May he had won an allowance race and the Toboggan Handicap and had finished second in the Carter Handicap. His pedigree and family particulars were in *The Blood-Horse* of May 23, page 995.

32-1, by 5 Lengths

MICHIGAN MILE, Detroit Race Course, July 11, $50,000 added, 3-year-olds and upward, 1 1/16 miles. Time 1:41⅘ (new track record), track fast. Stakes division, $40,350, $10,000, $5,000, $2,500.

TOTAL TRAFFIC, 110, g., 5 (G-K Stable) ------ 1
RACETRACKER, 114, g., 6, Mr. Trouble—Pet, by *Pharamond II (Mrs. Emil Denemark) -- 2
PLION, 114, c., 4, Greek Ship—Tree Fly, by *Isolater (Edward Potter Jr.) ---------- 3

Margins: 5; 2½; ½. Others, Pete's Folly 120, Pan 112, *Grey Monarch 112, *Estacion 112, Sarno 112, A Dragon Killer 120, Shan Pac 112, Swayalong 112, Hymient 110, Hare Raising 120. Entry: Pete's Folly and Hare Raising (W. H. Bishop Stable, Inc.). Winning jockey, H. Hinojosa.

Since the Michigan Mile was made a $50,000-added race in 1953 the favorite never has won. In 1953 Second Avenue upset Oil Capitol, in 1954 Spur On scored over Social Outcast and Precious Stone, in 1955 Greatest beat Pelouse and Platan, in 1956 Nonnie Jo turned back Skipper Bill and Hasseyampa, in 1957 My Night Out was a surprise winner over Pete's Folly, Ekaba, and Shan Pac, and in 1958 Nearctic trimmed Swoon's Son and Tick Tock. This year the 32-1 Total Traffic upset *Grey Monarch and Plion.

Total Traffic, setting the pace, opened up 3 lengths in a half-mile, lost a little of the advantage to Racetracker on the stretch turn, but got away again in the straight to score by 5 lengths. Plion came from 12th at the quarter-pole to take third place.

Time for the 1 1/16 miles was 1:41⅘, which cut four-fifths of a second from the track record set by Shan Pac in 1957. The fractions were :23, :45⅘, 1:10⅗, and 1:35⅕.

Bred by Clarence LeBus Jr., Lexington tobacco-man who breeds a few Thoroughbreds, Total Traffic was sold privately to E. J. Webb, who raced him for 16 months, then lost him for $7,500 at Gulfstream Park on April 10, 1957, to the G-K Stable of Robert Green, Vincennes, Ind., contractor, and trainer Charles Kerr, of Hollywood, Fla. Total Traffic advanced to $15,000 claiming races, then raced without a price tag. The Michigan Mile was his first stakes attempt.

Total Traffic is the first American stakes winner for the English-bred *Coastal Traffic, which stood in England and France before coming to the U. S.

TOTAL TRAFFIC, ch. g., 1954

Hyperion	Gainsborough	Bayardo
		*Rosedrop
	Selene	Chaucer
		Serenissima
*COASTAL TRAFFIC, b., 1941	*Teddy	Ajax
		Rondeau
Rose of England	Perce Neige	Neil Gow
		Gallenza
The Porter	Sweep	Ben Brush
		Pink Domino
	Ballet Girl	St. Leonards
ORTAISI, ch., 1937	*Pandion	*Cerito
		Polymelus
Procne	Schottische	Sun-Angel
		Von Tromp
		Sain Shot

Clarence LeBus Jr., breeder; G-K Stable, owner; Charles Kerr, trainer. Family No. 18.

Age	Starts	1st	2nd	3rd	Earned
2	19	2	2	2	$ 4,245
3	24	7	2	5	17,900
4	6	2	0	1	6,950
5(S)	13	3	2	2	46,680
Totals	62	14	6	10	$ 75,875

ORTAISI. 1, 8, 1, $775, .65. 11 foals:
41 HEYORTA (*Hey Diddle Diddle). 13 wins 2-8. Dam of Ortoon.
45 GALLAHEM (Gallahadion). 9 wins 3-7.
46 ALAUNA (Best Seller). Unraced. Dam of Lea-B.
47 KY. KNIGHT (Lovely Night). Unraced.
48 GOOD AND GAY (Lovely Night). Placed. Pr.
49 CONTROVERSITY (Contradiction). 9 wins 3-7.
51 SMOOTH GOING (Mighty Story). 7 wins 2-6.
53 STEP AND GO (*Coastal Traffic). Unraced.
54 TOTAL TRAFFIC (*Coastal Traffic). Stakes 1959.
56 JOY BRINGER (*Promethee). 1 win at 2.
57 PROMETHEUS (*Promethee).

PROCNE. Winner at 2 and 3. 12 foals, incl.:
BRILLIANT NELL. 20 wins 3-10. Pr.
RED ROAMER. 15 wins 2-6.
Other winners: ALICE MINE (pr.), PURPORT, TWEENDECK, DIAVOLITO, TEMPLEMOYLE.

Explosive

CHARLES S. HOWARD STAKES, Hollywood Park, July 9, $25,000 added, 2-year-old colts and geldings, 5½ furlongs. Time 1:03, track fast. Stakes division, $18,000, $5,000, $4,000, $3,000.

WARFARE, 114, c. (Bellehurst Stable) ---------- 1
NEW POLICY, 114, c., *Khaled—*Feu Follett, by Fair Trial (Ralph Lowe) ---------- 2
HEADMASTER, 114, c., *Our Babu—Good Example, by Pilate (Alfred G. Vanderbilt) ---- 3

Margins: ½; 2¾; 2¼. Others, T. V. Lark 114, Pierica 114, Plush Horse 114, Counterate 114, Azure's Orphan 118, Ma's Money 114. Winning jockey, A. Maese.

New Policy, second in the Cabrillo and Westchester Stakes earlier in the Hollywood Park meeting and winner of his last race by 4½ lengths, was an even-money choice for the Charles S. Howard Stakes. He took the lead from T. V. Lark after about a quarter-mile, opened a 2-length margin early in the stretch, but could not hold Warfare, which came from well off the pace to win by a half-length, going away. Sixth choice in the field of 9, the winner paid $42.20.

Time for the 5 furlongs was 1:03, a new stakes record and three-fifths of a second slower than the track record set in 1957 by the 6-year-old Porterhouse.

Foaled April 26, 1957, Warfare was bred by C. H. Jones and Sons. When Jones dispersed his stock early this year the colt was sold for $12,000 to Rex Welch, agent for Clifford Jones, one of C. H.'s sons. For Jones' Bellehurst Stable (named for a housing development the younger Jones has in Buena Park, Calif.), Warfare had won a maiden race and had finished third in the Westchester Stakes. His next start was to be in the $100,000-added Hollywood Juvenile Championship, 6 furlongs on July 18.

Warfare is the first stakes winner from the first crop of the 1954 Kentucky Derby winner Determine. Owned by a syndicate, Determine stands at Laguna Seca Ranch, Monterey, Calif. At the Jones dispersal War Whisk, barren, went to Manuel Jacinto for $2,200.

WARFARE, gr. c., 1957

*Alibhai	Hyperion	Gainsborough
		Selene
	Teresina	Tracery
DETERMINE, gr., 1951	*Mahmoud	Blue Tit
		*Blenheim II
Koubis	Brown Biscuit	Mah Mahal
		Sir Andrew
War Glory	Man o' War	Swing On
		Fair Play
	Annette K.	Mahubah [ford
WAR WHISK, ch., 1942	*Bathing Girl	Harry of Here-
Tidy Whisk	Whiskalong	Whisk Broom II
		Lady Hamburg
	Tidy Maid	Pennant [II
		Bonnie Broom

C. H. Jones and Sons, breeders; Bellehurst Stable, owner; H. Ross, trainer. Family No. 4.

Age	Starts	1st	2nd	3rd	Earned
2(S)	6	2	0	2	$ 24,250

WAR WHISK. Unplaced in 3 starts at 2. 9 foals:
47 LADY WHISK (Aethelwold). Placed.
49 WARCOS (Lycos). 5 wins 2-3. Hollywood Premiere H. 3rd Will Rogers H.
50 RICH WAR (Rich Mixture). 5 wins at 3.
51 SNOW WAR (Snow Boots). 11 wins 2-6. 2nd George Drumheller Memorial H.
52 CHATS WAR (Jezros). Unplaced.
53 SPEED WAR (Count Speed). 4 wins at 4.
55 WHISKAROO (Pedigree). 1 win at 4.
56 SPEEDY MAYHEM (Count Speed). 3 wins 2-3.
57 WARFARE (Determine). Stakes 1959.

TIDY WHISK. Winner at 2 and 3. 3rd Betsy Ross S. 3 other foals:
TIDY J. Placed. Pr.
TERRY J. Unplaced.
GALLA WHISK. Unraced.

Evening Out's Sister

SORORITY STAKES, Monmouth Park, July 11, $25,000 added, 2-year-old fillies, 6 furlongs. Time 1:12⅕, track fast. Stakes division, $18,517, $5,790, $2,895, $1,447.

EVENING GLOW, 114 (Mrs. George D. Widener) -- 1
ROSE OF SERRO, 119, Errard—Forever Thine, by Whirlaway (B. A. Dario) ---------- 2
BOSTON PRINCESS, 110, Blue Man—Pasa, by Sweep Like (Paul Andolino) ---------- 3

Margins: neck; 3½; 2. Others, Dig Down 109,

BAY COLT by NASHUA—DAINTY, by Bimelech
Half-brother to four winners

b. c., *HELIOPOLIS—NO STRINGS, by Occupation
Half-brother to stakes winner NAIL.

b. c., *HAFIZ—PATMIGIRL, by *Beau Pere
Half-brother to two winners.

b. c., GREEK SHIP—RUN A RISK, by Count Fleet
Half-brother to stakes winner NOBLE RISK.

ch. f., *DJEDDAH—ARMY COLORS, by Man o' War
Half-sister to stakes winner ISTAN.

b. f., COSMIC BOMB—BIG BEAUTY, by Man o' War
Half-sister to eight winners.

ch. f., TOM FOOL—*MARGIANA, by Nearco
First foal out of mare who placed in stakes.

b. f., REVOKED—RHODIAN, by *Mahmoud
Half-sister to seven winners.

ch. f., REQUESTED—*SILVER SAL, by King Salmon
Out of a stakes winner and stakes producer.

SARATOGA

AUGUST 12

JAMES L. WILEY

Middleburg Virginia

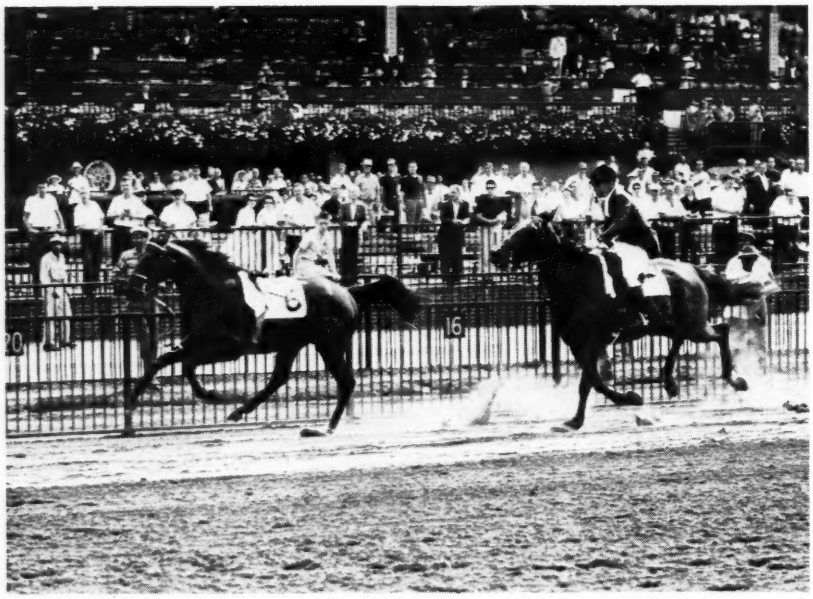

As the horses were being paraded before the Juvenile Stakes at Belmont Park on July 8 Bally Ache, one of the choices in the race, threw jockey Sam Boulmetis and ran off for a quarter-mile. The outrider in pursuit is Francis Thacker.

Penny Circle 113, Gray Flank 119, Sainted Devil 112. Winning jockey, Howard Grant.

Evening Glow, a sister to Evening Out, best 2-

EVENING GLOW, ch. f., 1957

Equipoise	Pennant	Peter Pan
		*Royal Rose
	Swinging	Broomstick
		*Balancoire II
SHUT OUT, ch., 1939	*Chicle	Spearmint
		Lady Hamburg
Goose Egg	Oval	Fair Play [II
		Olympia
Eight Thirty	Pilate	Friar Rock
		*Herodias
EVENING BELLE, b., 1945	Dinner Time	High Time
		Seaplane
Evening	St. James	*Ambassador IV
		*Bobolink II
	*Crepuscule	*Meddler [II
		*Strike-a-Light

Mrs. George D. Widener, breeder and owner; W. F. Mulholland, trainer. Family No. 22.

Age	Starts	1st	2nd	3rd	Earned
2(S)	3	2	0	1	$ 23,392

EVENING BELLE. Unraced. 5 foals:
49 ADAMANTINE (Unbreakable). 2 wins 2-3. Pr.
51 EVENING OUT (Shut Out) 11 wins 2-4, $214,-360. Fashion S., National Stallion S., Schuylerville S., Spinaway S., Matron S., Monmouth Oaks, Regret H. Placed in 4 other stakes.
53 MANIHIKI (Polynesian). 1 win at 2. 2nd Selima S. 3rd Gardenia S.
56 OURS (*Nasrullah). 1 win at 3.
57 EVENING GLOW (Shut Out). Stakes 1959.

EVENING. 10 wins. Florida Derby, Chesapeake S., Hialeah Highweight H. 7 other foals:
YOUR CHANCE. 8 wins 2-4. Dwyer S., Kenner S., Diamond State S., Survivor S.
OUTOTHEBLUE. 28 wins. San Mateo H., Albany Claiming H., Pomona Governor's H. Placed in 4 other stakes.
Other winners: EARLY EVENING (pr.), EVENING LIGHT (pr.), LIVELYHOOD, EVENING SHOT (dam of Ann's Love), NIGHT CLASS (pr.).

year-old filly of 1953, was foaled April 14, 1957, at George D. Widener's Old Kenney Farm, Lexington. She won her first start, a 5½-furlong maiden test at Belmont Park on June 23, then was third to Rose of Serro in the 5½-furlong Colleen Stakes on July 1, after setting the early pace. The Sorority Stakes was half a furlong longer, and she went off as fourth choice to the Colleen winner.

After a half-mile in :44⅘, Evening Glow was 3 lengths in front of Rose of Serro, and although she required 27⅖ seconds for the last quarter, the favorite could not overcome her, and she won by a neck.

Shut Out, which stands at Greentree Stud, Lexington, has one other stakes winner this year, Cleave. Evening Belle has a filly by Swaps at her side and is in foal to Dedicate.

Upset by Mail Order

SARANAC HANDICAP, Belmont Park, July 11, $25 000 added, 3-year-olds, 1 1/16 miles. Time 1:41⅘, track fast. Stakes division, $18,095, $5,660, $2,830, $1,415.

MAIL ORDER, 113, g. (Alamode Farm) ---------- 1
THE IRISHMAN, 122, c., *Nasrullah—Bold Irish, by Fighting Fox (Whitney Stable) ---------- 2
SEVEN CORNERS, 113, c., Roman—Miss Traffic, by Boxthorn (Rokeby Stable) ---------- 3

Margins: head; 2¼; 3½. Others, Rare Rice 113, Racing Clouds 108, Middle Brother 115, Jet Fuel 108. Winning jockey, P. J. Bailey.

The Irishman appeared so far superior to the 6 others in the Saranac Handicap that he was favored at 2-5. Never far behind the pace-setting Jet Fuel, he moved up smartly in the stretch, but was unable to pass Mail Order, which had taken over with a quarter-mile to go. Fifth choice, the winner paid $58.60.

Time for the 1 1/16 miles was an excellent 1:41⅘, one-fifth second slower than the track record set by Ricci Tavi as a 4-year-old in 1957. The fractions were :22⅖, :44⅘, 1:09⅖, and 1:35⅕.

Foaled May 31, 1956, at Mr. and Mrs. Howard Reineman's Crown Crest Farm, Lexington, Mail Order was sold for $8,000 at the 1957 Keeneland summer sale to M. J. Spiegel Jr., of the Chicago mail order house which bears his family's name. A good winner at 2, Mail Order began his 1959 campaign at Oaklawn Park, where he won twice and finished eighth in the Arkansas Derby. In his previous efforts in the East he had won 2 races and had finished third in the Constitution Stakes at Suffolk Downs and fourth in the Jamaica Handicap and Shevlin Stakes.

One Count, which is owned by a syndicate and stands at Crown Crest, has 2 other stakes winners this year, Cedar Brook and Airmans Guide. *Bibijan was sold privately in the fall of 1958 to the Elkhorn Farm of Robert Stilz and Winford M. Ellis, president and vice president of the Bank of Commerce, Lexington, and R. P. Moloney, Lexington attorney and member of the board of the bank. Her yearling colt by Carrara Marble died this spring, and she was barren in 1959.

MAIL ORDER, blk. g., 1956

Count Fleet	Reigh Count	*Sunreigh
		*Contessina
	Quickly	Haste
		Stephanie
ONE COUNT, dk. br., 1949	Case Ace	*Teddy
		Sweetheart
Ace Card	Furlough	Man o' War
		Flying Hour
*Bahram	Blandford	Swynford
		Blanche
	Friar's Daughter	Friar Marcus
		Garron Lass
*BIBIJAN, b., 1941	Phalaris	Polymelus
		Bromus
Mirawala	Miranda	Gallinule
		Admiration

Crown Crest Farm, breeder; Alamode Farm, owner; L. H. Thompson, trainer. Family No. 14.

Age	Starts	1st	2nd	3rd	Earned
2	5	2	1	2	$ 8,380
3(S)	11	5	1	1	35,231
Totals	16	7	2	3	$ 43,611

*BIBIJAN. Unplaced in 5 starts at 2. 7 foals:
46 BUNJI (Winterhalter). Unraced.
47 STRANGE LADY (Stardust). 4 wins 2-3. Dam of Pursebearer.
48 *ROSE OF ISFAHAN (Dante). 1 win at 3.
51 *MIZBAN (*Migoli). 2 wins at 3, 5.
52 BIBRADERI (Deux pour Cent). Unraced.
55 EBLE PRINCE (Eble). Unraced.
56 MAIL ORDER (One Count). Stakes 1959.

MIRAWALA. Winner at 2-3. Kennett S. 9 other foals:
SIND. 2 wins at 3. St. George S., Atlantic Cup. 2nd Grand Prix de Paris, Prince of Wales S. Sire.
STAFARALLA. 2 wins at 2. Tattersall Sale S., Cheveley Park S. Dam of Tehran.
MORADABAD. 2 wins 2-3. Richmond S., Haydock Derby Trial S.
BECTI. 3 wins 2-3. Richmond Nursery H., Haverhill S. Dam of Prawn Curry.
MIR ZADEH. 2 wins at 3. Dam of *Umidzadeh.
Other winners: PALLA, SINDHI.
SEED. Unplaced. Pr.
SHAH TOREEL. Unraced. Pr.

Necked

TREMONT STAKES, Belmont Park, July 8, $25,000 added, 2-year-olds, 5½ furlongs. Time 1:05⅕, track fast. Stakes division, $23,092, $7,290, $3,645, $1,822.

VITAL FORCE, 122, g., Degage—Vital, by *Princequillo (Tinkham Veale II and Mrs. D. J. Kennedy) ---------- 1
OUIJA BOARD, 122, c., *Sea Charger—Ouija, by *Heliopolis (Alamode Farm) ---------- 2
BALLY ACHE, 122, c., *Ballydam—Celestial Blue, by Supremus (Leonard J. Fruchtman) ---------- 3

Margins: neck; 3; 1. Others, Tufanhai 118, Greek Page 122, Fleet Greek 114, Room and

This *TURN-TO Yearling Colt

is out of a good winning sister to two stakes winners
Second dam is three-quarter sister to
Bold Ruler's dam

*#17—Chestnut colt by *Turn-to—Blue Roxey, by Blue Swords*

AMONG THE TEN yearlings from Runnymede, including two by Double Jay, two by *Turn-to, and one by *Ambiorix, Revoked, Billings, Errard, Ponder, and One Count

FROM THE IMMEDIATE FAMILIES OF The Pincher, Lea Lark, Brownian, Determine, Black Helen, *La Troienne, Polynesian, Mahmoudess, Promised Land, etc.

KEENELAND, FIRST SESSION

These yearlings can be inspected at —

RUNNYMEDE FARM Catesby Clay, Owner Carroll Tichenor, Mgr.
On U. S. 27, three miles north of Paris, Ky.

Jet Pilot yearlings

No. 226—Ch. c. by Jet Pilot—Beaugay (Champion), by Stimulus

JET PILOT won the Kentucky Derby and many other stakes and is one of America's most consistent sires of high-class stakes horses. He has sired Champion 2-Year-Old Filly Rose Jet, Jet Action, Myrtle's Jet, Jet Master, and others too numerous to mention. Ask any horseman who has ever owned or trained a Jet Pilot . . . they will be quick to tell you that a Jet Pilot is a running addition to any racing stable.

Maine Chance

JET PILOT, ch., 1944

- *Blenheim II
  - Blandford
  - Malva
- Black Wave
  - *Sir Gallahad III
  - Black Curl

us No. 257—Ch. f. by Jet Pilot—Miss Busher (Out of Busher), by *Alibhai

Keeneland, Wednesday Afternoon, July 29

Keeneland Yearlings by Jet Pilot

225—**Dk. b. f. by Jet Pilot—Alistaff, by *Alibhai.** Second foal from Alistaff and sister to good winner Fleet Nymph. Alistaff is out of world record breaker Distaff, dam of stakes placed Judy Dunstan, War and Peace, and Spin. Next dam is the crack stakes winner Sweet Patrice, dam of stakes winner Pater, etc.

226—**Ch. c. by Jet Pilot—Beaugay, by Stimulus.** (See picture) Full brother to stakes producer Beau Jet (dam of Beau Pilot) and out of Beaugay. Beaugay was the Champion 2-Year-Old filly of her year and is a daughter of Risk, dam of four stakes winners and granddam of Cyclotron, Noble Risk, Busher Fantasy, etc.

228—**B. c. by Jet Pilot—Bush Baby, by Mr. Busher.** First foal from the young Bush Baby, a sister to Lord Busher and half-sister to three other good winners. Next dam is a producing sister to Calgary, dam of stakes winners Honey Hill and Callander. This is the immediate family of Glen Rosa, Plassy, Brodick Bay, etc.

257—**Ch. f. by Jet Pilot—Miss Busher, by *Alibhai.** (See picture) Sister to Jet's Alibi and out of a half-sister to Jet Action (also by Jet Pilot), stakes winner of $308,-225. Miss Busher is a daughter of the all-time great race mare Busher, from the family of Striking, Mr. Busher, Bimelech, Black Helen, Bridal Flower, etc.

ne Farm

James Lockwood, Manager
Newtown Pike, Lexington, Ky.
P. O. Box 988 Phone 5-0110

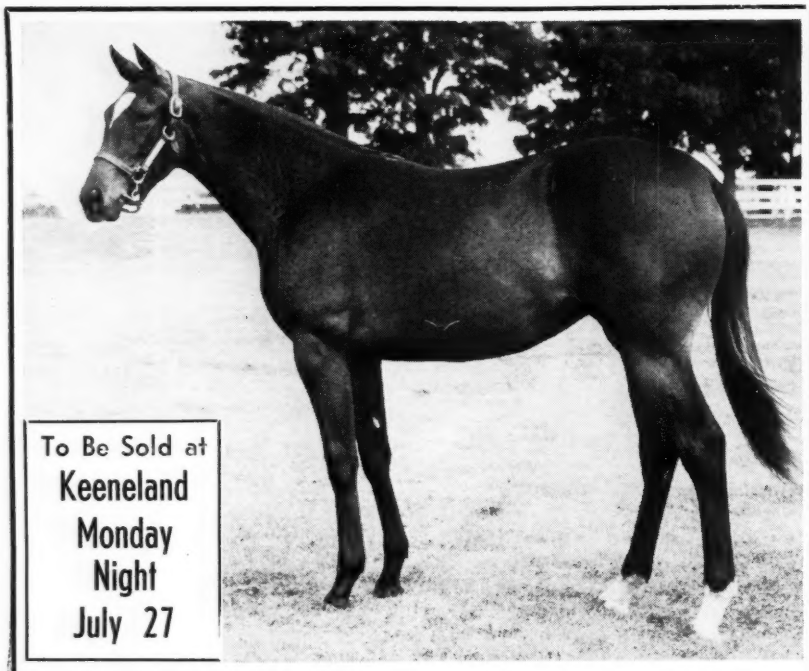

HALF SISTER TO STAKES WINNING PINECREST MISS

HIP 70 — B. F., BY MIGHTY STORY—BULLY BABE, BY *BULL DOG. Half-sister to the stakes-winning filly, **Pinecrest Miss,** winner of the **Durazna Stakes** (under top weight), **George Woolf Memorial Stakes** (defeating stakes-winning colts, and winning by eight lengths), and other good races, and 2nd in Churchill Downs Debutante Stakes. This yearling, which is the only **Mighty Story** in the Keeneland Summen Sale, also is a half-sister to the winning fillies **Audrey S.** and **Frog Maid.** Bully Babe's only other foal of racing age is her 2-year-old, Lovely Princess, which was second at Monmouth recently. Bully Babe is a half-sister to **Requested,** noted stakes winner and sire, and is out of a winning sister to the stakes winner **Taxes.**

We also will sell at Keeneland July 27:

Roman Colt Out of Top Mare, Jenjay

Hip 97 — B. c., by Roman—Jenjay, by Brookfield. Second foal of stakes-winning **Jenjay,** a daughter of the great producer, **Genevra M.** Jenjay's first foal has been 2nd in 2nd start at 2, 1959.

Requested Filly Out of Count Fleet Mare

Hip 58 — B. f., by Requested—Special Fleet, by Count Fleet. Second foal of winning half-sister to **Very Special.** Numerous American and English stakes winners close up in family of this filly.

See These Yearlings in Keeneland Barn 2
JULY 25-26-27

LEWIS J. TUTT

GEORGETOWN **KENTUCKY**

Board 118, Benell 118, Never Give In 114, Catapult 114, Big Klu 114. Entry: Tufanhai (Pebblebrook Farm) and Greek Page (Mrs. Wallace Gilroy). Winner: Miss F. Julia Shearer, breeder; Mrs. D. J. Kennedy, trainer; W. Hartack, jockey.

VITAL FORCE'S RACING RECORD

Age	Starts	1st	2nd	3rd	Earned
2(S)	6	5	1	0	$ 56,315

The leading 2-year-olds in the East—Vital Force, Bally Ache, Ouija Board, and Greek Page — were entered for the 67th running of the Tremont Stakes. Bally Ache, which had won the Juvenile and Mayflower Stakes since losing to Vital Force in the Christiana Stakes, was the early betting choice, but after he threw jockey Sam Boulmetis going to the post and did an impromptu quarter-mile the bettors switched to Vital Force, which went off at 8-5.

Ouija Board, under pressure from Vital Force and Bally Ache, set the pace. Bally Ache gained a narrow advantage at about the three-sixteenths pole, but Vital Force and Ouija Board came back, and at the eighth-pole Bally Ache began to lose ground. Vital Force's margin through the last furlong varied from a half-length to a neck.

It was the fourth stakes victory for Vital Force, bred at Meander Farm in Virginia by Miss F. Julia Shearer and sold for $10,200 at the 1958 Keeneland fall sales to the Clark Horse Agency, agent for Tinkham Veale II and Mrs. D. J. Kennedy. The gelding previously had won a division of the Lafayette Stakes at Keeneland, the Cherry Hill Stakes at Garden State Park, and the Christiana at Delaware Park. He was to make his next start in the Dover Stakes at Delaware on July 22. Pedigree and family particulars were in *The Blood-Horse* of May 2, page 888.

Replacement

HOLLYWOOD OAKS, Hollywood Park, July 7, $75,000 added, 3-year-old fillies, 1⅛ miles. Time 1:49⅘, track fast. Stakes division, $15,650, $5,000, $4,000, $3,000.

SYBIL BRAND, 112 (Mrs. Connie M. Ring) 1
TENDER SIZE, 112, *Royal Serenade—Louisiana Lou, by Halcyon (Llangollen Farm) 2
RUWENZORI, 115, Oil Capitol—Ruanda, by *Alibhai (Preston Madden) 3

Margins: 2½; 2; head. Others, Pie Queen 112, *Cellyar 121, Pink Swan 112, Beautiful Lily 112, Just Chargit 112, Peeress 112. Winning jockey, W. Boland.

Mrs. Connie M. Ring early this year retired the good mare Market Basket, which had been the backbone of her stable in 1957 and 1958, because of suspensory trouble. To the No. 1 stall stepped Sybil Brand, Market Basket's younger half-sister.

Foaled April 10, 1956, at Three Rings Ranch, Beaumont, Sybil Brand was one of the busiest of her division last year, starting 21 times. She earned $16,465 with 3 victories and thirds in the Colleen and Demoiselle Stakes. At 106 pounds she was one of 2 California-bred fillies in the Experimental Free Handicap.

Sybil Brand began her 1959 campaign at Santa Anita Park, where she won once and was third in the La Centinela Stakes in 6 starts. She was third to Miss Uppity in the California Oaks at Tanforan, and at the current Hollywood Park she had not been unplaced in 5 starts before the Hollywood Oaks, winning twice and finishing second in the Goose Girl and Honeymoon Stakes.

Tender Size set the pace in the 1⅛-mile Oaks, and at the head of the stretch jockey Bill Boland put Mrs. Ring's filly to a drive. She reached the leader just inside the eighth-pole and drew out to score by 2½ lengths. Second choice to Ruwenzori, the winner paid $7.20.

*Khaled, which stands at Rex Ellsworth's ranch, Chino, Calif., has 3 other stakes winners this year. Sybil, which the late George W. Ring purchased for $50,000 at L. B. Mayer's dispersal in 1949,

Breeding

plus

Conformation

Out of a half-sister to the SW GAY LIFE

Gray colt
March 23, 1958

PARNASSAS	War Admiral	
	*Uvira II	
MICHIQUITA	Menow	
	La Chicuela	

SARATOGA

TUES., AUG. 11

ROCKBURN FARM

(Hubert Phipps)

Marshall, Va. **Mrs. J. P. Jones, Agt.**

Also Selling:

Ro. c., by *NASRULLAH—Spotted Beauty, by Man o' War

Bay c., by *AMBIORIX—*Masaka, by Nearco

An important yearling colt

- 103—Chestnut colt
  - *Alibhai
    - Hyperion
      - Gainsborough
      - Selene
    - Teresina
      - Tracery
      - Blue Tit
  - Linden Lane
    - Roman
      - *Sir Gallahad III
      - *Buckup
    - Stepwisely
      - Wise Counsellor
      - Stephanie

An *ALIBHAI colt out of a daughter of the important mare STEPWISELY

This would be an important yearling in any sale or in any stable. He is a son of *Alibhai and out of Linden Lane, a winning daughter of Roman. Linden Lane's only foal to race is the winner First Peter. The second dam was one of the most important mares in the stud book. Stepwisely has produced the stakes winners Bolero, County Clare, Watch Your Step and two others to place in stakes. Stepwisely was also half-sister to the dam of Count Fleet, etc.

Keeneland Yearlings

LESLIE COMBS II

Spendthrift Farm

LEXINGTON, KENTUCKY

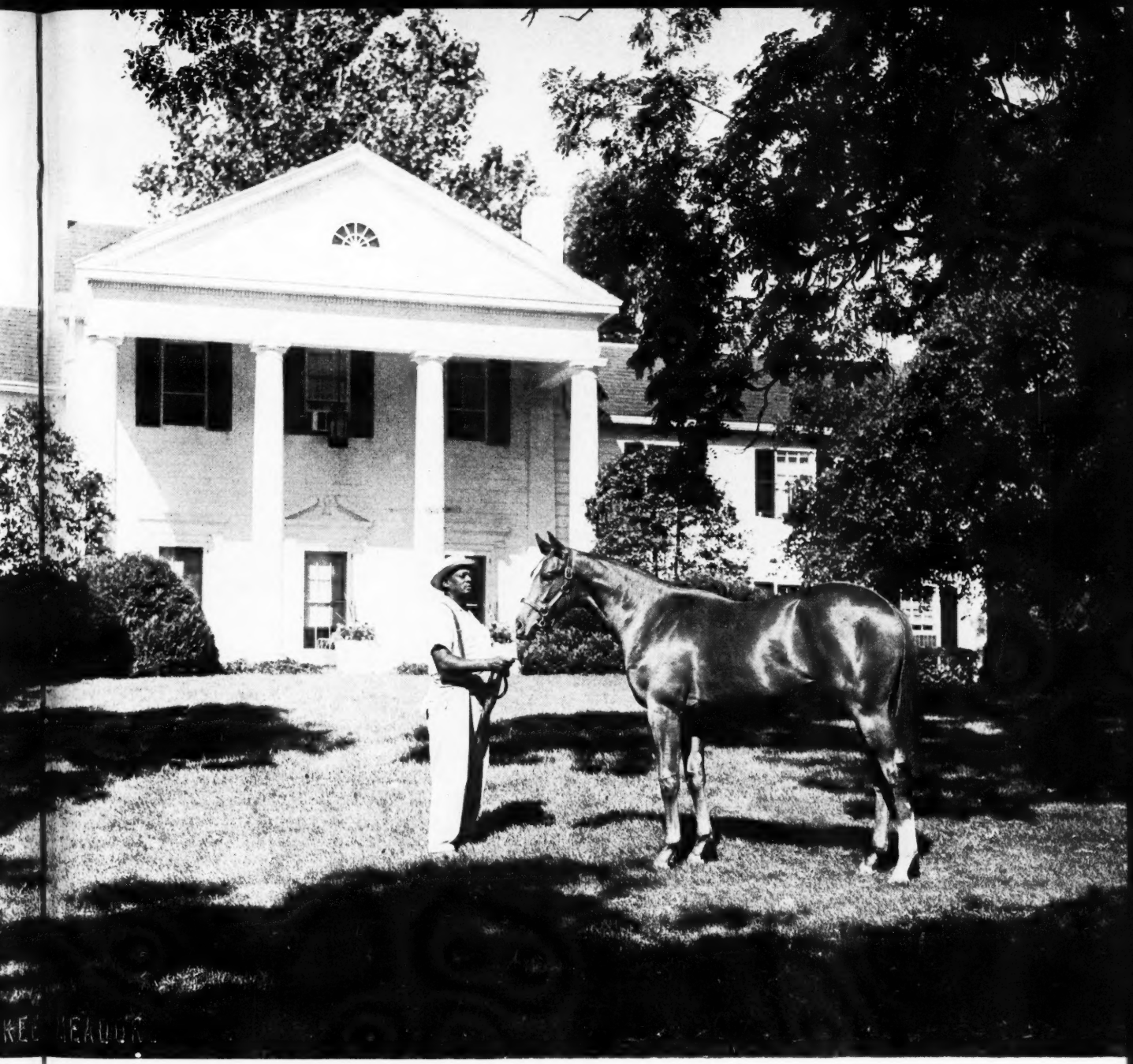

This Important Sale of 31 yearlings to be on the BIG NIGHT – The First Night – at Keeneland

Yearlings by: Nashua *Royal Charger Never Say Die Roman *Alibhai Helioscope Eight Thirty *Court Martial *Arctic Prince Mr. Busher *My Babu *Turn-to Hill Prince Bolero Johns Joy Mark-Ye-Well *Princequillo

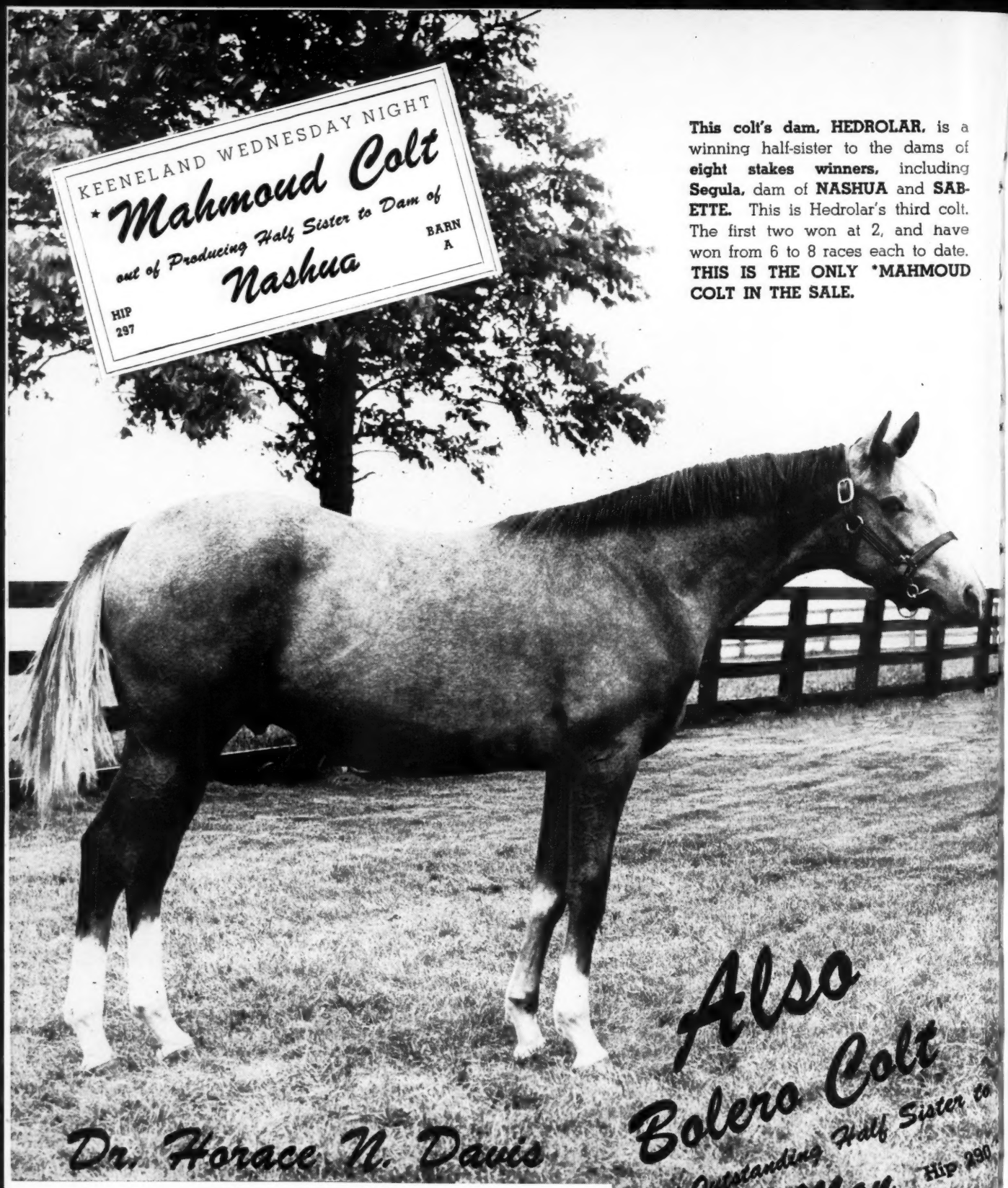

This colt's dam, HEDROLAR, is a winning half-sister to the dams of **eight stakes winners,** including **Segula,** dam of **NASHUA** and **SABETTE.** This is Hedrolar's third colt. The first two won at 2, and have won from 6 to 8 races each to date. **THIS IS THE ONLY *MAHMOUD COLT IN THE SALE.**

WAIT Many of the best yearlings in the sale, including these two colts, will be in the last session — Wednesday night, July 29. So: "Wait for big ones the last night."

THESE COLTS WILL BE SOLD THE LAST NIGHT OF THE SALE

TWO OUTSTANDING YEARLINGS

Selling at Saratoga, Friday Night, Aug. 14th

The last of the Discoverys —

- **Bay filly**
  - **Discovery**
  - **Sun Worshipper**
    - **Prince Simon**
    - ***Dame Sol**
      - **Hyperion**
      - **Fair Dame**
        - **Fairway**

Sun Worshipper was a winner and half-sister to three other winners including the consistent Lough Ree.

Hill Prince out of a Count Fleet mare —

The nick that produced Quill, Prince John and Fiji

- **Bay filly**
  - **Hill Prince**
  - **Fleet Fighter**
    - **Count Fleet**
    - ***Aero-Comet**
      - **Hyperion**
      - **Devachon**

Fleet Fighter was a good allowance winner and half-sister to five other winners including V-Two. *AERO-COMET was full sister to FERRY POOL, and half-sister to five other winners, three of them stakes winners.

These fillies are exceptionally nice individuals and are top racing and broodmare prospects

LEWIS C. LEDYARD **WEST GROVE, PA.**

has a yearling sister to Market Basket and a suckling sister to Sybil Brand.

SYBIL BRAND, ch. f., 1956

Hyperion	Gainsborough	Bayardo
		*Rosedrop
	Selene	Chaucer
		Serenissima
*KHALED, br., 1943	Ethnarch	The Tetrarch
		Karenza
Eclair	Black Ray	Black Jester
		Lady Brilliant
*Beau Pere	Son-in-Law	Dark Ronald
		Mother-in-Law
SYBIL, b., 1947	Cinna	Polymelus
		Baroness La Fleche
Whirlabout	Pompey	*Sun Briar
		Cleopatra
	Lost Horizon	*Sir Gallahad III
		Dustwhirl

Mr. and Mrs. George W. Ring, breeders; Mrs. Connie M. Ring, owner; J. M. Phillips, trainer. Family No. 8.

Age	Starts	1st	2nd	3rd	Earned
2	21	3	2	5	$ 16,465
3(S)	14	4	3	3	47,225
Totals	35	7	5	8	$ 63,690

SYBIL. 2, 4, 1, $1,430, .28. 6 foals:
52 GETOUTMEWAY (*Alibhai). 2 wins at 4.
53 SYBILS HOST (Your Host). Unplaced.
54 MARKET BASKET (*Radiotherapy). 10 wins 2-4, $141,122. Santa Susana H., Goose Girl S., Hollywood Oaks, Pageant S., Santa Monica H., Portola H. Placed in 9 other stakes.
55 PUBLICITY MAN (Count Speed). 5 wins at 3.
56 SYBIL BRAND (*Khaled). Stakes 1959.
57 INDIRECTION (Conversion).

WHIRLABOUT. 17 wins, $162,670. New England Oaks, Princess Pat S., Gazelle S., Test S., Santa Barbara S., Autumn Day S., Debutante S., Yankee H., Mary Dwyer H., Diana H., Correction H., San Mateo H. 7 other foals:
SPINNING TOP. 5 wins 3-5. Black Eyed Susan S., Vineland H. 2nd Top Flight H. 3rd Firenze H., Top Flight H. Pr.
Other winners: SPINAROUND, JAVA BELLE, GRAND RAPIDS, UFO, DARK CIRCLES, REVOLUTIONIST.

Belle

LIBERTY BELLE HANDICAP, Belmont Park, July 6, $25,000 added, 3-year-olds and upward, fillies and mares, 6 furlongs. Time 1:11⅕, track fast. Stakes division, $17,412, $5,450, $2,725, $1,362.

IDUN, 124, 4, *Royal Charger—Tige O'Myheart, by Bull Lea (Mrs. J. B. Paul) 1
HAPPY PRINCESS, 115, 7, *Princequillo—Too Sunny, by Sun Again (Mrs. Mabel D. Lewis) 2
POLAMBY, 113, 4, *Ambiorix—Polnettie, by Polynesian (Ned W. Brent) 3

Margins: 1¼; 1; ½. Others, Sandys Joy 115, Judy Jump-Up 112, Spar Maid 113, Dandy Blitzen 115. Winner: Leslie Combs II and John W. Hanes, breeders; S. W. Ward, trainer; Bill Hartack, jockey.

IDUN'S RACING RECORD

Age	Starts	1st	2nd	3rd	Earned
2(S)	8	8	0	0	$220,955
3(S)	10	5	1	1	69,855
4(S)	6	3	1	1	60,010
Totals	24	16	2	2	$350,820

Idun, probably the best mare in the country at the shorter distances, was an odds-on choice for the Liberty Belle Handicap despite concessions of 9 to 12 pounds. Third to Happy Princess and Sandys Joy for a half-mile, she wore down the

"Good as Gold"—Maybe better!

— these yearlings are GILT-EDGED INVESTMENTS . . .

ROMAN Colt

Hip Number 142

out of LATE DATE'S Daughter

A big, powerful Colt, reminiscent of Hasty Road

Frolic, dam of this top **Roman** colt, is another outstanding daughter of the foundation mare, Late Date, winner of 21 races, 6 stakes, and dam of the **$100,000** winners **Beau Busher** and **War Date;** also dam of young producers **Elope** and stakes-placed **Stolen Hour** who had her first foal this year.

This is the third foal of **Frolic,** whose first foal, **Roman Revel,** is a full-sister to this colt. **Roman Revel** has won at 2 and 3, 1959, including a feature race at Garden State this year by 5 lengths. **Frolic's** second foal, **Flying Slipper,** has shown extreme speed in California at 2 this year, and ran a close 2nd in her first start.

***ALIBHAI Filly**

Hip Number 115

out of *BLENHEIM II Mare

Bred in the pattern of Determine and Your Host

What could be more desirable for racing and breeding than an ***Alibhai** filly, from a ***Blenheim II** mare, bred like **Determine** and **Your Host**—both sons of ***Alibhai** from mares by ***Blenheim II's** son, ***Mahmoud. *Alibhai** is the sire of the champion mare, **Bornastar,** as well as 23 horses which have earned over $100,000 apiece.

Swanking, by ***Blenheim II,** has produced 5 winners and we are now racing two of her promising daughters in the East — **Mirror** and **Roman Sceptre. Swanking** is from stakes-winning **Some Pomp,** dam of stakes winners **Proud One** (full-sister to **Swanking**), **Some Chance** (Belmont Futurity, successful sire), **Duchess Peg** (Arlington Lassie S.) and **Beau Dandy.**

KEENELAND SUMMER SALES

TUESDAY AFTERNOON, JULY 28—BARN 6

PHILIP

MIDDLEBURG

r!

2

Hip #142, br. c., by Roman—Frolic, by Whirlaway

5

Hip #115, br. f., by *Alibhai—Swanking, by *Blenheim II

NOTE: These very promising yearlings were foaled and raised at the Dr. Charles E. Hagyard Farm in Lexington, Ky., which has sent out horses like Rough 'n Tumble, Joe Jones, Promised Land, Paper Tiger, Roscoe Maney, Born Rich, Our Dad. They may be inspected at the Hagyard Farm, Paris Pike, prior to shipment to Keeneland. Edgar Blanton, Mgr. Phone: 4-4734.

P CONNORS

VIRGINIA

leaders at the eighth-pole and drew out to score by slightly more than a length.

The Liberty Belle was Idun's third stakes surcess this year. She previously had won the Columbiana and Colonial Handicaps and had finished second in the Regret Handicap, third in the Distaff Handicap. In her only effort at more than 7 furlongs she was unplaced to Rosewood in the Black Helen Handicap. Pedigree and family particulars were in *The Blood-Horse* of February 21, page 420.

The Misty Isle

QUEEN ELIZABETH HANDICAP, Arlington Park, July 6, $25,000 added, 3-year-old fillies, 6 furlongs. Time 1:10, track fast. Stakes division, $16,750, $5,000, $3,750, $2,500.

ADDIE BELLE, 119 (Mrs. Louis Schwitzer Jr.) ___ 1
EQUIFUN, 115, Equistone—Fun and Fickle, by The Dude (J. E. Hughes) ___ 2
FRENCH TOUCH, 108, *Khaled—*Chanson Folle, by Chanteur II (Jacnot Stable) ___ 3

Margins: 1¾; 1½; 2¼. Others, Pettypie 111, Tacking 115, Quick Wit 107, Wedlock 115, Natalie 112, Aesthetic 110, Log House 108, Battle Heart 118. Entry: Pettypie and Tacking (J. Graham Brown). Winning jockey, John Sellers.

The opening-day stakes at Arlington Park originally was called the Misty Isle Handicap, but its name was changed about 2 weeks before the race in honor of Queen Elizabeth II, who visited Chicago on the day it was run.

Addie Belle overtook Pettypie after 3 furlongs, went into the lead at the three-sixteenths-pole, and easily held off Equifun in the last furlong. Third choice, the winner paid $8.40.

Bred and owned by Mrs. Louis Schwitzer Jr., of Indianapolis, a horse show and hunt enthusiast before she began racing Thoroughbreds, Addie Belle won 3 of 4 starts last year, including a mile race at Laurel in which she beat Toluene and Kit's Pet. This victory so impressed Frank E. Kilroe that he gave the filly 112 pounds in the Experimental Free Handicap, fifth-highest weight among the fillies.

Addie Belle this year won sprint races at Churchill Downs and Washington Park. She was shipped to Belmont Park for the Coaching Club American Oaks, and after finishing third at 1⅛ miles on June 12, she was a tiring fourth in the Oaks, beaten 20 lengths by Resaca and Quill. Trainer J. J. (Bud) Greely Jr. said her next stakes engagement would be the one-mile Cleopatra Handicap on August 5.

Addie Belle is the fourth stakes winner for Charlie McAdam, which died in 1955 after standing 2 seasons at Hamburg Place, Lexington. At the 1958 Keeneland fall sales Mrs. Schwitzer sold Bink to Lyndell Pullen for $400. The mare's 1955 and 1957 foals had died, and she had slipped a foal in 1958.

ADDIE BELLE, b. f., 1956

*Heliopolis	Hyperion	Gainsborough / Selene
	Drift	Swynford / Santa Cruz
CHARLIE McADAM, b., 1949		
Gumdrop	*Pharamond II	Phalaris / Selene
	Chicotta	*Chicle / Broomotta
Busyridge	Longridge	Leonardo II / Martha Lee
	Miss Busybody	Busy American / Thinker
BINK, b., 1950		
Royal Ink	*Royal Minstrel	Tetratema / Harpsichord
	*Damassin	Solario / Damask

Mrs. Louis Schwitzer Jr., breeder and owner; J. J. Greely Jr., trainer. Family No. 10.

Age	Starts	1st	2nd	3rd	Earned
2	4	3	0	1	$ 8,575
3(S)	5	3	0	1	30,087
Totals	9	6	0	2	$ 38,662

BINK. 2, 17, 1, $3,520, .60. 1 foal:
55 ADDIE BELLE (Charlie McAdam). Stakes 1959.

ROYAL INK. 14 wins 2-6. 6 other foals:
FANCY STEP. 10 wins 2-8. 2nd Fair Grounds Debutante S. 3rd Ashland S.
Other winners: PAW PAW, ROYAL DUDE, JAN-GAIL, PROUD UNCLE.
BOOTS ALLAN. 2yo of 1959.

Stretch Stagger

BLUE HEN STAKES, Delaware Park, July 8, $10,000 added, 2-year-old fillies, 5½ furlongs. Time 1:05, track fast. Stakes division, $9,725, $2,000, $1,000, $500.

PATTY'S SONG ___ disq.
BLONDE DEMOND, 113 (Mrs. Helen Farringer) ___ 1
PATTY'S SONG, 113, Spy Song—Run A Risk, by Count Fleet (L. C. Wilson) ___ 2
CHALVEDELE, 113, First Fiddle—Connie's Girl, by *Challenger II (Irvin David) ___ 3

Margins: 1; 4½; 2½. Others, Prickly Pear 111, Ypres 110, Miss Thing 113, Cancel 110, Miss Twin Lake 112, B. Hunt 114, Jubalator 112, Grandherst 110, Miss Dogette 112. Entry: Blonde Demond (Mrs. Helen Farringer) and Chalvedele (Irvin David). Winning jockey, Karl Korte.

Patty's Song led almost all the way in the Blue Hen Stakes, but she preserved her margin over Blond Demond in the last furlong partly by drifting into the other filly's path, Karl Korte, Blonde Demond's rider, claimed a foul, and the stewards reversed the finish. Coupled in the betting with Chalvedele, which finished third, the winner paid $6.

Blonde Demond was bred by Dr. Robert H. Far-

Hip No. 38 is a Half-Sister to —

● **Stakes Winner** Smart Phil, by Cientifico. Smart Phil won the George Woolf Memorial Stakes and was rated at 114 lbs. on the Experimental Handicap at two.

● **Stakes Placed** Teri, by Bold and Bad. Teri has won seventeen races and placed in the Arch Ward Memorial Handicap, has earned $65,450 and is still winning!

● **Stakes Placed** Page Seven, by Page Boots. Page Seven placed in the Jockey Club Stakes at two, good allowance winner on major tracks at 3, 1958.

● **Stakes Class** Page of Roses, by Page Boots. Page of Roses won allowance races at 2 and 3 defeating stakes winners. Lak-a-Rose is also the dam of Instar, two wins at 3, 1959, and the good winner Gay Leader. All the foals to race from the dam of this yearling are winners.

NOTE: Bally Ache, winner of four stakes and $66,447 at two, 1959, was bred and sold by Gaines Brothers.

Bay filly by Intent—Lak-a-Rose, by Sweep Like

Selling Monday Afternoon, July 27, at Keeneland

MAY BE SEEN AT BARN ONE PRIOR TO SALE

Property of Gaines Brothers Walton, Ky.

ringer, owner of Curly Hill Farm, Plumsteadville, Pa. In her only previous start the filly scored a 5½-length victory over maidens at Monmouth Park on June 24.

Blonde Demond is the second stakes winner for unraced *River War, which is owned by Bill Polvinale and Gene Johnston and stands at Manunda Farms, Phoenix, Md. *River War's first stakes winner was Arpey, which took the 1958 New England Futurity.

BLONDE DEMOND. ch. f., 1957

*RIVER WAR, br., 1950	Nearco	Pharos
		Nogara
	Ferry Pool	Hyperion
		Devachon
RUMPAST, ch., 1949	Pasteurized	Milkman
		Peake
	Rummond	*Pharamond II
		Rumbling

Phalaris	Scapa Flow
Havresac II	Catnip
Gainsborough	Selene
Argosy	Thought Reader
Cudgel	Milkmaid
*Sir Gallahad III	Polka Dot
Phalaris	Selene
Thunderer	Purling

Dr. Robert H. Farringer, breeder; Mrs. Helen Farringer, owner; Danny Shea, trainer. Family No. 2.

Age	Starts	1st	2nd	3rd	Earned
2(S)	2	2	0	0	$ 12,325

RUMPAST. 2, 20, 0, $600, .11. 1 foal:
57 BLONDE DEMOND (*River War). Stakes 1959.

RUMMOND. Winner at 3. 8 other foals:
MACHINA. 5 wins 3-4.
MONDARAH. 1 win at 3.
METICULA. Placed at 3.
Unplaced: MARTIAL CALL (pr.), MASTER PLAY, JUST ONE TIME.
Unraced: MY SELENE (pr.), MIDDLE EAST.

Level Best's Daughter

MISS WOODFORD STAKES, Monmouth Park, July 8, $20,000 added, 3-year-old fillies, 6 furlongs. Time 1:09, track fast. Stakes division, $15,447, $4,830, $2,415, $1,207.

RECITE, 115 (Rockburn Farm) 1
ROYAL NATIVE, 114, *Royal Charger—Native Gal, by *Sir Gallahad III (P. L. Grissom) 2
MISS QUICK, 115, *Djeddah—Elpis, by Blue Larkspur (George M. Humphrey) 3

Margins: 5; 7½; 2. Others, Hidden Talent 121, Shirley Jones 118, Gold Star Mother 112, Summer Storm 112, Miss Royal 121, Cobul 121, Translucent 115, Momamamu 112. Entry: Gold Star Mother and Translucent (Mrs. J. R. H. Thouron). Winning jockey, Howard Grant.

The late John S. Phipps spent liberally for broodmares of good racing class in the 10 years from 1948-1958, and at the time of his death, in the spring of 1958, his biggest dividends had come from *Uvira II and Level Best, both bought at Crispin Oglebay's dispersal in 1949. *Uvira II, which cost $61,000, produced the unfortunate Parnassus, and Level Best, bought for $57,500, gave him Level Lea in 1950 and on May 22, 1956, dropped the Citation filly Recite at Claiborne Farm, Paris, Ky. In the division of the Blenheim Farms stock Recite was among the horses which went to Hubert Phipps' Rockburn Farm stable.

Last year at Saratoga Recite won her first start by 9 lengths, then was second to Rich Tradition in the Spinaway Stakes. She was a disappointment in 4 other races, but her performances at the upstate New York track were good enough to earn her 105 pounds in the Experimental Free Handicap.

Mrs. J. B. Paul's Idun wore down Happy Princess (right) in the last furlong of the Liberty Belle Handicap at Jamaica on July 6 to score a 1¼-length victory. Polamby (left, behind Idun) got up to be third, and Sandys Joy finished fourth.

This year Recite won a 6-furlong race at Belmont Park on May 7, then was fifth to Quill in the one-mile Acorn Stakes after being in contention for 7 furlongs. Trainer Mack Miller dropped her back to 6 furlongs, and she won 3 in a row, at Belmont on May 28 and June 11 and at Monmouth Park on June 30. For the 6-furlong Miss Woodford Stakes, in which she faced the stakes winners Hidden Talent, Shirley Jones, Miss Royal, and Cobul, she was a 9-10 favorite.

Taking the lead immediately, Recite ripped off a half-mile in :44, and that finished the opposition. Royal Native was second nearly all the way. Recite's time of 1:09 was a new record for the stakes and was three-fifths of a second slower than Decathlon's track record.

Citation, which stands at Calumet Farm, Lexington, also is represented this year by C. V. Whitney's top-class filly Silver Spoon.

RECITE, b. f., 1956

CITATION, b., 1945	Bull Lea	*Bull Dog
		Rose Leaves
	*Hydroplane II	Hyperion
		Toboggan
LEVEL BEST, ch., 1938	Equipoise	Pennant
		Swinging
	Speed Boat	Man o' War
		Friar's Carse

*Teddy	Plucky Liege
Ballot	*Colonial
Gainsborough	Selene
Hurry On	Glacier
Peter Pan	*Royal Rose
Broomstick	*Balancoire II
Fair Play	Mahubah
Friar Rock	Problem

Blenheim Farms, breeder; Rockburn Farm, owner; Mack Miller, trainer. Family No. 1.

Age	Starts	1st	2nd	3rd	Earned
2	6	1	1	1	$ 14,073
3(S)	6	5	0	0	30,722
Totals	12	6	1	1	$ 44,795

LEVEL BEST. 3, 28, 12, $64,230, 17.03. Demoiselle S., Saratoga Sales S., Old Colony S., Richard Johnson S., Keeneland Special Event, Autumn Day S., C. C. A. Oaks, Top Flight H. Placed in 7 other stakes. 8 foals:
44 UNO BEST (*Sir Gallahad III). Placed. Pr.
46 SAILING ON (*Blenheim II). 13 wins.
48 TOP LEVEL (*Blenheim II). 4 wins 2-3. 3rd Colleen S. Dam of Levelix.
50 LEVEL LEA (Bull Lea). 7 wins 3-4, $120,725. Discovery H., Edgemere H., Jockey Club Gold Cup. 3rd Lawrence Realization, Monmouth H., Aqueduct H. Sire.
51 BLACK BOUNTY (Black Tarquin). 9 wins 3-7.
52 HOT BLOOD (*Nasrullah). 1 win at 3.
55 QUOTATION (Citation). 2 wins 3-4.
56 RECITE (Citation). Stakes 1959.

SPEED BOAT. Winner at 2, 3. Adirondack H., Test S. 7 other foals:
Winners: WAR SCHOLAR, DOLLAR MARK, ANNAPOLIS BLUE (sire).
Placed: SWING TIME (dam of O'Alison; grandam of Sword Dancer), THE SWARD (pr.), P T BOAT (pr.).
ORRILLA. Unraced. Pr.

In Puerto Rico

COPA CUATRO DE JULIO, El Comandante, July 4, $15,000 added, imported 3-year-olds, 1 1/16 miles. Time 1:49⅘, track fast. Stakes division, $10,215, $3,405, $1,702, $1,021, $681.

CIMITARRA, 119, f., Level Lea—Bug Bug, by Gallant Fox (Lares Stable) 1
JULIA D., 119, f., Roman—Typhoon, by Whirlaway (Edward Dibe) 2
ALA ROMAN, 124, c., Roman—Pahala, by Hampden (Ponce Stable) 3

Others, Hibachi 124, Volare 124, Canita 119, La Grifa 119, Mariposa II 119, Amigo 124, Irlandesa 119. Entries: Julia D. and Mariposa II (Edward Dibe); Ala Roman and Hibachi (Ponce Stable). Winner: G. Ray Bryson, breeder; P. Suarez, trainer; C. Bonilla, jockey.

The Copa Cuatro de Julio (4th of July Cup), second part of the "Triple Crown" for imported horses and one of 2 Puerto Rican races with an added purse of $15,000, drew a field of 10, all but one of which was bred in the U. S. Favored was the Ponce Stable entry of Hibachi and Ala Roman, followed in the betting by the filly Cimitarra.

Mariposa II, winner of the 7-furlong *claisco* Antonio R. Barcelo, first race in the series, lasted on the pace for 6 furlongs. Her successor, Ala Roman, was caught early in the stretch by Julia D., but Cimitarra, last until the final turn, came strongly through the straight to win by a half-length.

Bred by the late G. Ray Bryson at Elray Farm, Kingsville, Md., Cimitarra (named Top Bug in the U. S.) won one of 14 starts in the U. S. in the first 9 months of 1958. After Bryson died last summer his wife dispersed the Elray Thoroughbred holdings, and Cimitarra was sold, at a paddock auction at Belmont Park on October 6, to F. Munoz, agent for J. Coll Vidal's Lares Stable, for $6,200. The filly did not start in Puerto Rico last year, but this season she had been a consistent runner, finishing second in the Antonio R. Barcelo in her last start before the Cup. The $1\frac{3}{16}$-mile *clasico* Barbosa Memorial, last event in the series, will be run July 27.

Cimitarra is the first stakes winner for the good race horse Level Lea, which entered the stud in 1955 and stands at Jonabell Farm, Lexington. Bug Bug, a daughter of the great race mare Top Flight, was unplaced at 2 and 3. She has 4 other foals of racing age, 3 winners, including the French stakes winner Toi et Moi.

Other Stakes

OMAHA HANDICAP, Ak-Sar-Ben, June 27, $12,500 added, 3-year-olds, $1\frac{1}{16}$ miles. Time 1:44⅗, track fast. Stakes division, $7,982, $2,648, $1,610, $671, $402.

REDBIRD WISH, c., Papa Redbird—Fond Wish, by He Did (Marion H. VanBerg) ---------- 1
ROMAN HISTORY, 119, g., Roman Sandal—Barograph, by Blackwood (Bamford, Bowe, and Oleson) ---------- 2
LITTLE JUNE, 112, f., Mr. Music—Little Tulip, by Yellow Tulip (S. E. Kidwell) ---------- 3

Margins: ¾; nose; 1. Others, Vic Mon 111, El Carmelo 112, Triple T. 111, Our Tribe 111, Ten Five 118, Rambling Pie 113, Murder 111, Signed Check III, Firstkin 105. Winner: Mrs. Joe Goodwin, breeder; J. VanBerg, trainer; E. Burns, jockey.

OHIO ENDURANCE, ThistleDown, July 4, $8,000 added, 2-year-olds, 6 furlongs. Time 1:12⅗, track fast. Stakes division, $6,625, $1,700, $850, $425.

EL HUMOR, 116, c., Destino—Mellow Mood, by Better Self (E. H. Lane) ---------- 1
DOUBLETTE, 119, c., Double Jay—L'Omelette, by *Alibhai (Crimson King Farm) ---------- 2
GOOD OLD DAYS, 119, g., *Ballydam—In Honor, by Spy Song (D. E. Loveman) ---------- 3

Margins: neck; 1¾; nose. Others, Bright Way 116, Jet Fox 116, Ballysdare 112, Glittering Sigh 116, Lady Devorguilla 113, Bel Centauri 116, Bryantsville 113, Silky Satin 113, Rus de Guerre 116. Winner: King Ranch, breeder; R. C. Gillem, trainer; V. Guajardo, jockey.

AK-SAR-BEN FUTURITY (first division), Ak-Sar-Ben, June 24, $6,000 added, 2-year-olds bred in Nebraska, 5 furlongs. Time 1:01⅕, track fast. Stakes division, $2,889 each, $881 $367 $220.

CAPT. BOSS GEN'L, 113, g., Rose Beam—Martha Vito, by Vito (F. G. Orr) ---------- 1
LITTLE AMY, 111, f., True Star—Dairfair, by Plowshare (O. Naugle) ---------- 1
NEBRASKA ROSE, 113, g., Rose Beam—So Alone, by Count Gallahad (F. G. Orr) ---------- 3

Margins: dead-heat; 1; ½. Others, Wilma Joy 110, Yes Dottie 110, Lime a Lad 113, Mystic Link 113, Silent Thunder 112, Baby Face 110, Our Miss Tee 110, Befude 110, Ama Bomb 113, Over Gay 112, Ramaline, 110, Early Sunday 110. Winners: (Capt. Boss Gen'l) Charles B. Murnan, breeder; F. G. Orr, trainer; R. Gallimore, jockey: (Little Amy) O. D. Naugle and Son, breeders; O. Naugle, trainer; J. Casey, jockey.

AK-SAR-BEN FUTURITY (second division), Ak-Sar-Ben, June 24, $6,000 added, 2-year-olds bred in Nebraska, 5 furlongs. Time :59⅗, track fast. Stakes division, $4,358, $1,469, $881, $367, $220.

CAPTAIN DICK, 116, g., Spy Defense—Henny Penny, by Reaping Reward (Marion H. VanBerg) ---------- 1
MYSTIC BOOTS, 113, f., Page Boots—Entranced, by *Hypnotist II (Mrs. A. K. Collier) ---------- 2
OMAHA BLUE, 112, f., Rose Beam—Blueinsco, by Blue Pair (F. G. Orr) ---------- 3

Margins: 8½; 2½; ¾. Others, Miss Cadence 113, Bob O Link 115, Ken's Smitty 113, Royal Marilyn 113, Annie L. 113, Storm Boots 113, Lost Springs 113, Pic Cat 110, Quisiana 113, Ainsworth 13, Score-a-Bet 113, Goldie Wheel 110. Winner: M. H. VanBerg, breeder; J. VanBerg, trainer; E. Burns, jockey.

VICTORIA STAKES, Woodbine, July 4, $7,500 added, 2-year-olds, 5½ furlongs. Time 1:04⅘ (equals track record), track fast. Stakes division, $5,655, $1,875, $1,125, $750.

BULPAMIRU, 112, f., Bull Page—Miss Rustom, by *Rustom Sirdar (Shermanor Farm) ---------- 1
WILLOW STRIP, 106, f., Woodchuck—*Eolia, by Brick (Conn Smythe) ---------- 2
HIDDEN TREASURE, 114, c., Dark Star—Ratine, by *Bahram (Bill Beasley Stable) ---------- 3

Margins: 2¼; ¾; ½. Others, Victoria Park 115, Piagal 119, Men at Play 109. Winner: E. P. Taylor, breeder; R. T. Barnard, trainer; C. Potts, jockey.

QUEEN CITY HANDICAP, River Downs, July 4, $5,000 added, 3-year-olds and upward, 1⅜ miles. Time 2:19⅗, track firm. Stakes division, $4,850, $1,000, $500, $250.

MO SUPREME, 118 ---------- disq.
BONNE ESPOIR, 111, f., 4, Roman Bout—Bonne Chance, by Chance Shot (A. Zuppardo) ---------- 1
COMMARGO, 116, m., 6, Commodore Lea—No Embargo, by Ladysman (S. I. Crew) ---------- 2
*JACKFIELD, 114, g., 4, Maharaj Kumar—Bon Voyage, by Blue Pete (April Fool Farm) ---------- 3

Margins: ½; 3; ½; 1½. Others, Picmar 112, Light O'Night 110, Giannina Mia 110, Deceived 112, Social Lion 114, *Ikurrin 109, Mo Supreme 118. Winner: A. F. Wall, breeder; E. Meloncon, trainer; K. Robertson, jockey.

NEWCOMERS

The following 2-year-olds broke their maidens last week. The list is complete except for late returns from a few tracks. In parenthesis are the number of registered foals for the sire and the number of his 2-year-old winners. The dagger (†) indicates a filly; the dot (●) indicates the first winner from the sire's first crop.

Sire—Dam: Winner

Bare Foot Boy—Oriental: Jodhpur Boot (3-1) Del.
*Beau Gem—Irish Magpie: Irish Beau (17-1) Del.
*Bernborough—Silver Smoke: Meboob (30-3) Del.
Blue Man—Coy Countess: Curt S. (19-1) MP.
Brownie—*Hastra: †Emerald Girl (1-1) Bel.
Bunty Lawless—Broomflight: †Bye Bye Bunty (8-1) Wod.
*Castilian—Wise Dancer: Phil Rube (11-4) Nar.
Citation—Sweet Patootie: Cit Pat (29-3) Mth.
Count-A-Bit—Our Claudia: †Chip Potato (6-2) Tdn.
Count Fleet—Nasrulline: †Countess Rullah (21-3) AP.
*Curragh King—Dream Bag: Flying Dutchman (16-3) Hol.
*Don Bingo—Celere: †Tasha (5-1) Wod.
Fighting Step—Isit Cash: †Fighting Cash (11-2) Det.
Count-A-Bit or ●Guard of Honor—More Better: †Singing Suzanne (1-1) Tdn.
Great Circle—Catchem: †Rally Round (15-5) AP.
Hasty Road—Nurse Boss: Hasty Lane (21-6) AP.
Hill Prince—Starlit: Flamestone (24-2) Mth.
Hypothetical—Billowy: Surging (25-2) RD.
Look Out Jeep—Frosty Streak: †Miss War Jeep (1-1) Det.
Loser Weeper—When in Rome: †Decline and Fall (17-1) Hol.
*Marchons II—Grace Grier: Capt. Cool (7-2) Mth.
May Reward—Tayray: Takaward (11-3) Hol.
*Miche—Romana: †Muriella (13-3) Bel.
Model Cadet—Verona Sands: El Duke (8-1) Hol.
Mr. Busher—Loraine: †Rain Bush (28-6) Mth.
*Nasrullah—Lydia: Slamruler (33-8) Bel.
Noble Hero—Babiana: Mal-Don-D. (10-2) Bel.
Old Rowley—Ikisia: †Smackaroo (4-2) RD.
One Hitter—*Napeta: One Hit (19-3) Wod.
*Our Love II—Grimalkin: Tamboro (18-3) AP.
Ponder—Night Game: Head Work (26-4) Del.
Porterfield—Princess Nell: Prince Porter (2-1) Wod.
*Rico Monte—Minnora: Paco (19-2) Bel.
Royal Bay Gem—La Grey: †Star Liner (9-3) Nar.
Sayasolpax—Seafowl: †Sayasea (5-3) Bel.
Sun Again: Gotit: Binewood (22-2) Wod.
The Dude—Blond Bomber: Barrister Bob (19-1) AP.
*The Sultan—Reno Ugramin: †Deedum Dido (6-2) MP.
Tom Fool—Risque Blue: †Sigyn (23-4) Bel.
Uncle Miltie—Royal Flush: Casino (3-1) Mth.
Valdina Lamar—Company Rest: Lefty Lamar (4-1) Det.
War Admiral—Boot All: Breaux (15-2) Del.
Woodchuck—Countess Marty: Count Chuck (20-5) Del.

EARLIER WINNERS

Blue Yonder—Mother Grace: Out of Space (13-2) ShD.
Carrara Marble—Neroli: Choo Choo Lad (9-3) ShD.
*Cliffwood—Ample Sugar: †Saccharine (7-1) Rat.
*Daumier—Seville: †Daumiss (21-4) Rat.
Easy Mon—Stimula: Evreux (11-2) Hol.
Fighting Frank—Flobelle: †Frank's Flo (11-1) Rat.
*Hamilton II—Summer School: Lazy Student (6-1) Wat.
*Indian Hemp—Fair Molly: Joncor (18-5) Hol.
Jet Black—Nellie Vee: †Neljet (16-1) AC.
Lodge Night—Jerry Lee: Bodie Bill (19-3) AC.
●Nahar—Whisk Dolly: †Whiskarullah (19-1) Rat.
Noble Hero—Satisfied: †Orbit Gal (10-1) Wat.
*Northern Star—Cash o' Baby: †Cool Cash (21-2) ShD.
Orsini—Tourlanx: General Gates (4-1) ShD.
Pharanor—Karen Lynn: Phara Wheel (7-2) ShD.
Pink Flower—*Curate's Egg: Pink Vat (1-1) Wod.
Quihi—Count's Joy: †Helen C. (4-1) Rat.
*Radiotherapy—Should Reward: †Repay (9-1) AC.
Sassanid—Girl-O-Gold: Misty F. T. (7-1) AC.

Recent American-bred winners at El Comandante in Puerto Rico:
Double Brandy—Catamaran: †Madame Butterfly (8-2).

North Cliff YEARLINGS FOR *Saratoga* —— FRIDAY, AUGUST 14th

colt by Oil Capitol—Best Boots, by Our Boots
Half-brother to 3 winners and out of Best Boots, full sister to SW Crystal Boot and half-sister to SWs Kaytee, Big Bones, Our Page.

colt by Mister Gus—*Castabella, by Owen Tudor
1st foal from half-sister to SWs Bowsprit, Sacre Bleu, Tudor Monarch; 2nd dam SW Madonna.

filly by Eight Thirty—*Chemuka, by Palestine
2nd foal from half-sister to SW Tao; 2nd dam SW *Cama, by Nearco.

filly by Palestine—Cornflower, by Blue Larkspur
Half-sister to Love Apple, winner Marino H. in Ireland. Dam placed in stakes and is half-sister to SW Hidden Merit.

filly by Correspondent—*Forever Amber, by Fair Trial
Half-sister to Clown Pondi, winner August H. in England; out of half-sister to SWs Sharnbrook, Aegisthus, and Red Wood.

filly by Bryan G.—Great Eyes, by *Goya II
Out of a half-sister to SWs Vulcan's Forge ($324,240), and Lights Abeam.

colt by Bimelech—Orage, by Pilate
Dam is 100% producer and half-sister to SW Pontius Pilate. Family of Osmand, Brevity, etc.

colt by Johns Joy—Pulcinella, by *Blenheim II
Half-brother to two good winners and out of a daughter of crack stakes winner Mrs. Punch, winner Rosedale Stakes, etc.

colt by To Market—*Queen Edith, by Dastur
Half-brother to 2 winners and from the great female family of Pearl Cap, Oaks winner, dam of English Derby winner Pearl Diver, etc.

filly by Native Dancer—Red Stamp, by Bimelech
Half-sister to Porterhouse, SW of $519,460. 2nd dam won stakes and produced the SW Blue Cyprus, granddam of SW Social Climber ($245,175).

colt by Correspondent—*Samminiato, by Dante
Out of a full sister to SW Danesville and half-sister to 3 other SWs. Next dam is also a stakes producer.

colt by Spy Song—Silver Smoke, by *Mahmoud
Half-brother to Ming Yellow, winner Chickasaw H., placed C.C.A. Oaks, etc., and to 4 other winners. Out of half-sister to SW Parasang.

colt by Oil Capitol—Tehura, by Polynesian
1st foal from half-sister to SW Tuzado. Next dam is a sister to SW Reville, and half-sister to SWs Lucky Draw, Platan and Frere Jacques.

colt by Battlefield—Trojan Dance, by *Priam II
Half-brother to Down Trojan, winner at 2, 1958. Out of a half-sister to SW Catspaw, winner Belmont Park Juvenile Stakes, etc.

colt by Your Host—Wisteria, by *Easion
Full brother to crack SW Social Climber, winner of $245,175. This colt's first three dams are SWs; family of Porterhouse, Ordained, etc.

North Cliff Farm

Rixeyville, Va. **Mr. and Mrs. Melville Church II** **Phone: Culpeper West 7-3501**

The quality of the female line —

The granddams of 11 of these 14 yearlings have produced $100,000-plus winners or classic winners . . . granddams of the other three have all produced stakes winners. Nine of the mares have won stakes, placed in classic races, or are dams of stakes winners.

SARATOGA

Wednesday Night
August 12

ch. c. *Hafiz—Almerry
b. f. Mr. Busher—Belle Bru
b. c. Johns Joy—Busy Whirl
b. f. Helioscope—*Close-reefed
br. f. Mr. Busher—*Cross Currents
ch. c. *Royal Serenade—Error
b. c. Revoked—*Five Spots
b. c. Hill Prince—Green Baize
ro. f. Oil Capitol—*Nato
ch. f. *Arctic Prince—Ponceau
b. f. *Royal Gem II—*Telecast
ch. c. *Turn-to—Whirling Girl
b. c. *Princequillo—*Windsor Whisper
ch. f. *Royal Charger—Your Hostess

Buramazon Farm
WINCHESTER, KY.

Sires of 2-Year-Old Winners

The Irish-bred *Ballydam, whose first crop is racing this year, led all American sires in first money earned by 2-year-olds through racing of July 6. Of Ballydam's 9 representatives, 6 had won and 3 had won stakes. *Indian Hemp, whose first full crop is racing this season, was second, followed by Errard, *Sea Charger, and *Nasrullah.

The list accounts for all winners through July 6 with the following exceptions: results at Shenandoah Downs are through June 27, at Caliente and Le Mesa Park through June 14, at Ak-Sar-Ben, Cahokia Downs, and Ruidoso Downs through June 13, at Portland Meadows and Longacres through May 31, and at Waterford Park through June 30. The list includes American-sired 2-year-old winners at El Comandante in Puerto Rico, at the Hipodromo de las Americas in Mexico City, and at Oriental Park in Havana, but does not include first money from these tracks.

After the name of each sire is his foaling date, sire, number of foals, number of winners, number of wins, and first money earned by his get. Under the sire are the names of his winners, with the winners' dams in parenthesis. If a winner has won more than once, the number appears after the dam's name. Superior figures indicate dead heats, dots indicate stakes winners. The abbreviations P. R. and Mex. indicate a winner in Puerto Rico or Mexico.

A

	Foals	*Wnrs.*	*Wins*	*Money*
*ABBE PIERRE, 1937, Brantome ---------- Stylish Abby (Style Shop)	1	1	1	$ 1,950
ABERNANT (Eng.), 1946, Owen Tudor --------- *Abermado (Armada)	4	1	1	2,200
ABISOK, 1949, High Breeze Abeam (Alpha's First)	5	1	1	1,820
ACADIAN, 1949, Teddy Wrack -------- Banner Lou (Flying Rocket)	6	1	1	1,160
ACE ADMIRAL, 1945, *Heliopolis ---- ------ Red's Five Aces (Mined)	19	1	1	2,080
ADMIRAL DRAKE, 1947, War Admiral --------- Admiral Fame (Virago Fame)	18	1	1	1,050
ADMIRAL LEA, 1946, Bull Lea ---------- Loma Rosa (Banjo Eyes) Norma (Lady Albacore) Annapolis Ann (Nony G.)	12 4	3	6	15,125
*AGITATOR II, 1949, Nearco ---------- Name Dropper (Rarelea) Polly Carroll (Bettyjohn)	20 2	2	3	7,430
AIR HERO, 1943, *Blenheim II -------- Captain Hook (Sunny Hook) Bobby Pin (War Bob)	10 2	2	2	2,460
AIR RATE, 1943, Deliberator ---------- Bay Fox (Foxscene)	5 2	1	2	4,000
AIR SAILOR, 1942, Sweep Like ---------- Kharesme (Kharessa)	5 2	1	2	3,510
AJAX JR., 1949, *Ajax -- Ioneajax (Wanderer)	2	1	1	295
AKBAR, 1945, *Bull Dog -- Ak-Sissy (Lady Kham)	15	3	3	2,665

THE LEADERS

The following list of sires accounts for first money through July 6, except for late returns from a few tracks.

Sire	*Winners*	*Wins*	*Stakes Wnrs./Wins*	*First Money*
*BALLYDAM, 1947, by Ballyogan.....	6	16	3/6	$83,087
*INDIAN HEMP, 1949, *Nasrullah.....	5	9	2/2	50,425
ERRARD, 1942, by *Challenger II.....	9	14	1/1	42,257
*SEA CHARGER, 1950, by *Royal Charger	3	6	1/2	39,862
*NASRULLAH, 1940, by Nearco.....	8	9[1]	1/2	35,430
DEGAGE, 1943, by Bull Lea.....	4	7	1/3	34,896
ALL BLUE, 1947, by Bull Lea.....	4	8	1/1	34,385
GREEK SONG, 1947, *Heliopolis.....	6	9	1/1	32,477
ROUGH'N TUMBLE, 1948, Free For All.	3	5	1/1	30,427
SPY SONG, 1943, by Balladier.....	6	9	1/1	29,045

THE MOST WINNERS

DARK STAR	10
ERRARD	9
*NASRULLAH	8
I WILL	7
JOHNS JOY	7
MR. MUSIC	7
*NIRGAL	7
OIL CAPITOL	7
WINDFIELDS	7

THE MOST WINS

*BALLYDAM	16
ERRARD	14
DARK STAR	11
MR. MUSIC	11
JOHNS JOY	10
*NIRGAL	10
*NASRULLAH	9[1]

THOROUGHBRED QUIZ

CAN YOU IDENTIFY THESE WEANLINGS?

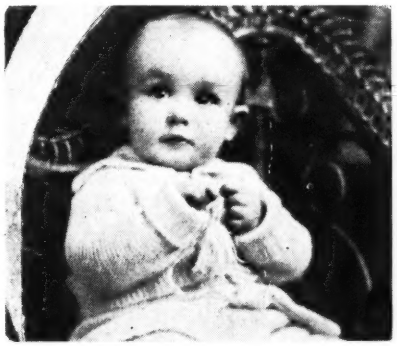

1) — ?

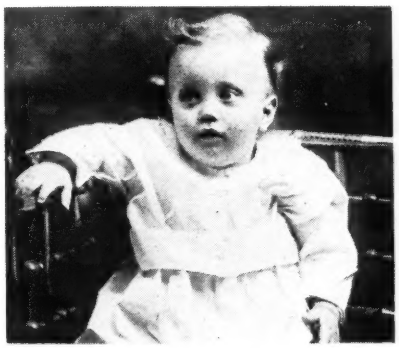

2) — ?

3) — ?

TURN TO PAGE 193 FOR ANSWER

A Count Fleet filly from an exceptional stakes family

BAY FILLY — 96	Count Fleet	Reigh Count
		Quickly
	In Bloom	Blue Larkspur
		Gala Belle

Count Fleet first of all established a potent reputation as sire of great racing fillies — Kiss Me Kate, Sequence, Juliets Nurse, etc. Now he is siring great producing mares, such as the dams of Prince John, Quill, Fiji, Fleet Nasrullah, etc. This filly is out of Revoked's sister, In Bloom, dam of five foals to race, all winners of good class. The second dam, Gala Belle, was one of the Forest Retreat foundation mares. She produced the stakes winners Revoked, Speculation, Alabama, and Insouciant . . . plus three others to place in stakes. One can't go wrong with a filly of this type and of this breeding.

plus five fillies

62—by Hasty Road—Whirla Lea, by Whirlaway

68—by Battlefield—Belle Rebelle, by Count Fleet

69—by *Nasrullah—Brownian, by *Sickle

71—by Red Hannigan—*Caerwys, by Caerleon

83—by Intent—Elysium, by Olympia

and 2 colts

57—by Revoked—*Snowflight, by Bois Roussel

82—by Eight Thirty—Elsewhere, by *Alibhai

AT KEENELAND — FIRST NIGHT

FOREST RETREAT FARM

Carlisle, Kentucky **(Dr. Eslie Asbury)** **Gayle Hughes, Manager**

	Foals	Wnrs.	Wins	Money
Darling Beth (Laurabeth)				
Ak Tom (Tom's Girl)				
ALAKING, 1938,				
Equipoise	13	1	1	1,950
Social History (Tintalate)				
ALATE, 1949, *Blenheim II	9	1	1	2,750
Alate Trick (Fair Trick)				
*ALIBHAI, 1938, Hyperion	26	2	4	9,490
Ali Wing (Growing Up) 3				
Spinning Reel (Spinning Top)				
ALL BLUE, 1947,				
Bull Lea	17	4	8	34,385
●Echoic (Marv's Echo) 4				
Hettigene (Toubo Tiner) 2				
Fairly (Fairy Bee)				
Executor (Toubo Queen)				
ALORTER, 1941,				
The Porter	13	2	2	2,960
Retrola (Miss Harrison)				
Meturn (Sing to Me)				
ALSAB, 1939,				
Good Goods	14	3	4	8,730
Moya (*Ria Mooney)				
Toby's Brother (Best Yet) 2				
Betty B. (Seventh Day)				
*AMBIORIX, 1946,				
Tourbillon	30	3	5	22,607
●Bases Full (Striking) 2				
Count Amber (Quick Touch) 2				
Make Sail (Anchors Aweigh)				
AMERICAN GLORY, 1946,				
Roman	2	1	1	1,550
Rare Glory (Rare Beauty)				
AMPHITHEATRE, 1939,				
*Sir Gallahad III	11	1	2	4,550
Sky's Attraction (Careful Dinah) 2				
ANDY B. W., 1948,				
Psychic Bid	11	2	2	2,795
Andrew B. W. (Bond Buyer)				
Sweet Mix (Miss Jato)				
*ARDAN, 1941, Pharis	18	2	2	695
Ohio Ann (Also)				
Nicolly B. (Clear Cut) Mex.				
ARIEL ACE, 1943, Ariel	3	1	1	650
Country Delivery (Dark View)				
ARIEL GAME, 1941, Ariel	5	1	2	4,225
Ednez (Silver Lamee) 2				
ARIEL JOHN, 1946, Ariel	3	1	2	2,050
Miss Relic (Rudder) 2				
ARK TRAVELER, 1952,				
Floating Cloud	3	1	1	1,300
Floating Stride (On Stride)				
ARMAGEDDON, 1949,				
Alsab	16	4	5	5,633
Showdown Lady (Gay Poppy)				
Goodnight Ladies (Dance Date)				
Prickly Pear (Avacado)				
Joyce Lanna (Lanna Lee) 2				

B

BAIL BOND, 1942,				
Discovery	3	1	1	2,600
Rise and Survive (East is East)				
*BALLESTERO, 1949,				
Bachiller II	4	1	1	650
Mare Diana (Mint Patty)				
*BALLYDAM, 1947,				
Ballyogan	9	6	16	83,087
●Bally Ache (Celestial Blue) 5				
●Ballysdare (Arrayette) 5				
●Miss Bally (Lakewood Miss) 2				
Nero (Like You)				
Good Old Days (In Honor) 2				
Kitty Up (Kitty Lass)				
BANGSTER, 1946,				
No Competition	1	1	1	664
Bangster Jr. (Vain Inda)				
BAR WILLIE, 1943,				
Bargello	3	1	1	342
Kenty's Cindy (Kenty's Kin)				
BATTLEFIELD, 1948,				
War Relic	27	2	2	3,380
Milk Maid Lucy (Jersey Isle)				
Mineral Board (Bunoora)				

THOROUGHBRED QUIZ ANSWERS

1) James D. Drymon *(above)*

2) J. B. Faulconer *(left)*

3) James D. Drymon and J. B. Faulconer are consignors of this bay colt by the brilliant sire of 2-year-olds Royal Note and out of Why Guess, by By Jimminy. The first two foals from Why Guess have won: Countess Thalia and I'm Your Answer. This colt is her third . . . she is by By Jimminy, sire of dam of Sword Dancer and is out of Strange Device, stakes winner and dam of two stakes winners.

HIP NO. 120

KEENELAND TUESDAY AFTERNOON BARN 5

	Foals	Wnrs.	Wins	Money
BATTLE MORN, 1948,				
*Blenheim II	3	1	1	2,600
Battle Empress (Balu Empress)				
BAYBROOK, 1949,				
Brookfield	10	2	2	2,020
Donna Brook (Coralies Girl)				
Brooksie (Whosis)				
BEAU DANDY, 1945,				
Bull Lea	12	1	1	1,160
Monsieur Beau (Twenty Thirty)				
BEAU GAR, 1950,				
Count Fleet	13	1	2	4,550
Beau Red (Red Ginger) 2				
BEAU MAX, 1947,				
Bull Lea	8	1	4	11,500
●Espanto (Baloma) 4				
BEAU SABREUR (Eng.),				
1945, His Highness	3	1	1	625
*Beau Blane (Lady Blane)				
*BERNBOROUGH, 1939,				
Emborough	30	2	2	4,875
Catapult (Precipitate)				
Ree Ree C. (Ida C.)				
BERNWOOD, 1948,				
*Bernborough	15	1	3	9,350
Ma's Money (Sloop Sedge) 3				
BE SURE NOW, 1943,				
War Admiral	8	3	4	3,265
Nike Zeus (Kip Time)				
A. Dee W. (Rowena S.)				
Sure John (Ogmatic) 2				
BETTER BET, 1935,				
Bon Homme	4	1	1	650
Poulsbo (Ahorita)				
BETTER SELF, 1945,				
Bimelech	11	2	2	5,200
Improve (Vinina)				
Zara Zee (Irish Pennant)				
*BIG DIPPER II, 1948,				
Signal Light	16	1	1	----
Duncia (Punica) P. R.				
BILL MILLER, 1944,				
Beau Phaona	2	1	1	812
Made Bruce (Time to Run)				
BIMELECH, 1937,				
Black Toney	18	3	3	7,475
Brud (Ruddy)				
Progressing (Stepping Stone)				
Stretch Drive (Long Stretch)				
*BISCAILUZ, 1941,				
Badruddin	1	1	1	1,500
Sand and Sea (Black Point)				
BLACK GANG, 1941,				
War Admiral	11	1	0[1]	1,700
Sutler (Iblen)				
BLACK SAMBO, 1947,				
Ariel	6	1	2	3,850
Pawhuska Sam (Reno Stirrup) 2				
*BLACK STAR, 1951,				
Petition	1	1	3	6,775
Conga Star (Conga Rhythm) 3				
BLACK TARQUIN, 1945,				
*Rhodes Scholar	3	1	1	1,300
Princess Sunrise (*Early Sunrise)				
BLOW ME, 1945, Menow	6	1	2	1,300
Baloona (Galoona H.) 2				
BLUE COUNSELLOR, 1946,				
Blue Swords	5	1	1	780
Blue Out (Outing)				
BLUE DART, 1946,				
Blue Swords	6	1	1	1,000
Dart So (Pomiso)				
BLUE GAY, 1947,				
Blue Larkspur	20	1	6	11,845
Blue Crooner (Can't Croon) 6				
BLUE LANCER, 1946,				
Blue Swords	7	1	1	1,820
Mr. Lancer (Miss Big Talk)				
BLUE MAN, 1949,				
Blue Swords	19	2	2	650
Curt S. (Coy Countess)				
Emma (Gee O Gee) P. R.				

	Foals	Wnrs.	Wins	Money
BLUE MASTER, 1951,				
Blue Swords	4	2	6	7,645
†Tenney Girl (Eternal Flirt) 4				
Happy Lisa (Omalisa) 2				
†By War Relic or Blue Master				
BLUE READING, 1947,				
*Reading II	14	4	4	6,275
Makaha (Alarush)				
Blue Britches (Sissy Britches)				
Blue Tish (Flare Bell)				
Bold Edition (Bold Impulse)				
*BLUE ROYAL II, 1943,				
Blue Peter	5	2	2	2,320
Royal Peter (Fannystelle)				
Ted's Pride (*Outlook)				
BLUE WARRIOR, 1938,				
Blue Larkspur	8	1	1	1,365
Edgor's Warrior (Duo Blend)				
BLUE YONDER, 1943,				
Ariel	13	2	2	2,925
Stacked Up (Lady Alsab)				
Out of Space (Mother Grace)				
BLUIE WEST, 1951,				
Our Boots	3	1	1	1,950
Bay Hornet (Elgeoan)				
BOLD GALLANT, 1945,				
Questionnaire	11	1	2	3,775
Nobilium (Laska) 2				
BOLERO, 1946,				
Eight Thirty	34	5	9	17,455
Fighting King (Coonjine) 3				
Chuckie David (Flattop) 2				
Missus Beau (Gal in Calico)				
Gallant Guy (Gallant Maiden)				
Boston Baker (Ballarita) 2				
*BOLIVAR II, 1948,				
Birikan	6	1	2	4,550
Take Five (Fiesta Way) 2				
BRIEF SIGH, 1941,				
Brevity	3	1	1	700
Glittering Sigh (Glare)				
BRITISH BUDDY, 1942,				
Pilate	10	3	4	6,578
Free Service (Gilded Star) 2				
Jiggs Kid (Bethania)				
Little Limey (Fluorescent)				
*BROWN KING, 1932,				
Nid d'Or	2	1	1	1,500
Love or Money (Snifter)				
BRYAN G., 1947,				
*Blenheim II	16	1	1	650
Phyl's Rocket (White Rocket)				
*BUFFOON II, 1951,				
*Tudor Minstrel	5	2	3	9,275
●La Comedienne (La Franza) 2				
Clown Prince (Whirlwinder)				
BULL BRIER, 1936,				
*Bull Dog	1	1	4	2,975
Base Bandit (Ninth Inning) 4				
BULL FIGHTER, 1947,				
*Bull Dog	15	3	6	9,365
Letusdream (Great Dream) 2				
Iron Will (Will Power) 3				
Skirmish (Julieta)				
BULL PAGE, 1947,				
Bull Lea	21	5	7	13,445
Belle Vitesse (La Vitesse)				
Bright Circle (*Circlet)				
Son o' Taurus (Rhodelin) 2				
●Bulpamiru (Miss Rustom) 2				
Countess Angela (*Lady Angela)				
BURG-EL-ARAB, 1942,				
Boojum	9	1	1	1,300
Burgara (Miss M. T.)				
BUY AND SELL, 1943,				
Bimelech	15	1	1	----
Don Salva U. (Polar Star) Mex.				
BY FIVE, 1948,				
Teddy's Comet	3	2	3	4,600
Bel Centauri (Toro Queen) 2				
Algenib (Omo's Choice)				

	Foals	Wnrs.	Wins	Money
BYMEABOND, 1942,				
Bimelech	4	1	1	1,400
Bridal Bond (Bridal Suite)				

C

	Foals	Wnrs.	Wins	Money
CABLE, 1943,				
War Admiral	2	1	1	----
La Pica (Arabelle) P. R.				
CALL BELL, 1945, *Alibhai	13	2	2	1,200
Mabel Bell (Mabel Hygro)				
Repair (Recitation) Mex.				
CAN'T TRUST, 1947,				
Hypocrite	4	2	3	3,820
Don Alonzo (Rachel G.) 2				
Jay D. M. (Icanc)				
CAPT. FLAGG, 1944,				
*Alibhai	9	1	1	1,400
Sulmona (Nana)				
CARRARA MARBLE, 1945,				
Coldstream	9	3	5	11,564
●Leon K. (Two Bees) 2				
Sal's Marble (Sal Quest) 2				
Choo Choo Lad (Neroli)				
CASE ACE, 1934, *Teddy	7	1	1	1,950
Stickemup (The Heater)				
CASEMATE, 1947, Case Ace	7	2	3	6,955
Brickwork (Small Comfort) 2				
Ft. Pierce (Wide-Eyed)				
*CASTILLIAN, 1948,				
Hyperion	11	3	3	4,550
Timetill (Miss Time)				
Dottilian (Dorothy G.)				
Gregory G. (Gleeful Dot)				
CHALLEDON, 1936,				
*Challenger II	8	2	2	1,985
Burning Spring (Rocket Shell)				
Pigeon Carrier (Light Carrier)				
CHALLENGE ME, 1941,				
*Challenger II	14	2	2	2,200
Challenge All (Prom Queen)				
Miss Merida (Maitresse Royale) Mex.				
CHAMOSSAIRE (Eng.),				
1942, Precipitation	1	1	2	11,380
●*Maxinkuckee (*Therapia) 2				
CHOP CHOP, 1940, Flares	15	2	5	10,710
●Victoria Park (Victoriana) 4				
Bundoran (*Fair Colleen)				
CIENTIFICO, 1943,				
*Blenheim II	3	1	1	700
Keen Blade (Saber Sharp)				
CITATION, 1945, Bull Lea	29	2	3	7,930
Naval Hero (Lotopep) 2				
Sky Clipper (Legendra)				
*COFFEE MONEY, 1947,				
The Phoenix	6	1	2	1,560
Cole Coffee (Haute Ecole) 2				
COLD COMMAND, 1949,				
War Admiral	6	1	1	650
Sparrow Castle (Watch the Snow)				
COLONEL MIKE, 1946,				
*Heliopolis	11	3	3	6,825
Miljay (Sweet Music)				
Slithy Tove (Slideness)				
Adoll (Zither)				
CONDIMENT, 1943,				
Eight Thirty	6	2	5	8,675
Bay Leaf (Bertha Flitter) 4				
Praise Bee (New Glory)				
CONJURE, 1950, Bull Lea	9	3	3	5,925
Serry's Dream (Serry)				
Silent Magic (Reticent)				
Devil Hawk (Plaything)				
CONVERSION, 1947,				
*Alibhai	17	1	2	2,100
Mr. Con (Special Care) 2				
COSMIC BOMB, 1944,				
*Pharamond II	17	1	1	----
Mata Gana (Goyaway) P. R.				
COUNT-A-BIT, 1946,				
Count Fleet	6	2	3	2,050
Busy Countess (Busy Sis) 2				
Chip Potato (Our Claudia)				
COUNTERPOINT, 1948,				
Count Fleet	7	2	3	6,700
Viewpoint (Enfilade)				
Counterate (Mahratta) 2				

Saratoga

Blandford

*Blenheim II

Mumtaz Mahal

Small Favor

*Mahmoud

*MAHMOUD colt

Equilette

Jabot

Equipoise

from half-sister to

Born Mighty

Mah Mahal

Cravat

Frilette

Dinner Gong

Hindu Kush

Future Policy

and to dam of—

SILVER SPOON

THE SEARCHER

Silver Fog

Jonabell Farm

JOHN A. BELL III, Bowmans Mill Pike, Lexington, Ky.

Foals Wnrs. Wins Money

COUNT FLAME, 1949,
Count Fleet ---------- 6 1 3 5,665
Cable King (Amore Mia) 3

COUNT FLEET, 1940,
Reigh Count ---------- 21 2 2 4,875
Fleet Greek (Gay Grecque)
Russ Elaine (Marguery)

COUNT NIMBLE, 1950,
Count Fleet ---------- 7 1 1 650
Lucky Ruthie (Gloryo)

COUNT SPEED, 1943,
Reigh Count ---------- 11 1 1 ----
Speed Veil (Gala Veil) P. R.

COUNT TRIM, 1950,
Count Fleet ---------- 11 2 2 3,450
Count Jingle (First Dare)
Cute Countess (Wise Cutie)

COUNT TURF, 1948,
Count Fleet ---------- 16 2 3 5,015
Town Count (Peg Town) 2
Countess Ann (Ann's Relic)

COUNTY DELIGHT, 1947,
Count Fleet ---------- 11 2 3 6,955
Sweet Delight (*Mindrum Maid) 2
Power Dam (Goshen Pass)

COURTNEY, 1947,
Roman ---------- 8 1 1 2,275
Get There (Hold Fast)

COURT SCANDAL, 1934,
*Royal Minstrel ------ 2 1 1 1,365
Court's Patty (Tyerina)

CRAFTY ADMIRAL, 1948,
Fighting Fox -------- 31 6 8 19,560
Crafty King (Eternal Ana)
Jerry Brady (*Molecomb Peak) 2
Tasma (Helene) 2
Marjody (*Gold Cup III)
Maybe Best (Nell K.)
Greater Reward (Tuonine)

*CROCODILE, 1948,
Devonian ---------- 3 1 1 1,950
Kleinie (Wing Tip)

CUANTOS, 1938,
*Quatre Bras II ------ 9 1 1 1,500
Go He We (Sandglass)

CURANDERO, 1946,
Brazado ---------- 15 2 3 3,130
Bow Dero (Rainbow Miss)
Curaneye (Watchful Eye) 2

*CURRAGH KING, 1950,
*Nasrullah ---------- 16 2 2 4,400
Currock (*Rocks Ahead)
Royullah (*Royal Rainbow)

D

DANHERST, 1946,
*Pharamond II ------ 3 1 2 3,445
Grandherst (Grand Alarm) 2

DARIUS, 1951, Dante ---- 2 1 1 2,750
*Daring Heart (White Heart)

DARK JUNGLE, 1943,
He Did ---------- 4 1 1 1,300
Dark Jet (Aroma)

DARK STAR, 1950,
*Royal Gem II -------- 21 10 11 20,930
Cancel (Stamp Album) 2
Shadow's Last (El Roma)
Hidden Treasure (Ratine)
Chrisiewoo (Miss America)
Staretta (Gametta)
Hylodie (Facile)
Heavenly Body (*Dangerous Dame)
Dim the Lite (Elocution)
Little Boo Boo (Rocking Horse)
Academy Girl (Dusty Vixen)

DARK VISION, 1929,
*Traumer ---------- 2 1 3 4,095
Vision's Son (Clay's Queen) 3

*DAUMIER, 1948,
Niccolo Dell'Arca ---- 21 3 3 4,585
White Gloves (First Formal)
Bocage (Victory Gift)
Chappell Lane (Raven Reward)

Foals Wnrs. Wins Money

DEAN CAVY, 1950,
*Heliopolis ---------- 3 1 1 1,725
Another Alibi (Pass Thirty)

DE ANZA, 1950,
Chief Onaway -------- 4 1 1 1,050
Quits (Quests Baby)

DEGAGE, 1943, Bull Lea-- 8 4 7 34,896
Our Jody (Dancing Jody)
●Vital Force (Vital) 4
Casual Drink (Sweet Martini)
Disengage (Disornate) Mex.

DELIBERATOR, 1933,
Wise Counsellor ------ 7 1 2 3,575
Condamine (Stimulude) 2

DEPTH CHARGE, 1941,
Bold Venture --------- 11 1 1 1,300
Sheza Honey (My Ethelyn)

DESTINO, 1947, *Beau Pere 16 1 3 9,060
●El Humor (Mellow Mood) 3

DESERT GOLD, 1945,
*Blenheim II -------- 3 1 1 ----
Auber's Best (Auber) Mex.

DETERMINE, 1951,
*Alibhai ---------- 15 2 2 5,225
Warfare (War Whisk)
Edie Belle (Just Desert)

DEVIL DIVER, 1939,
*St. Germans -------- 28 1 1 1,235
Little Wilda (Cellarette)

DIAMOND DICK, 1941,
*Rolls Royce -------- 9 1 1 2,275
Timberlane (Novadale)

DIAMOND FLASH, 1953,
Green Flash ---------- 5 1 1 650
Black Tomorrow (Not Tomorrow)

DIRECT WIN, 1947,
With Regards -------- 5 1 1 588
Miss Speechie (Speechie)

DR. FELIX, 1949,
Devil Diver ---------- 3 1 1 650
Little Felix (Little Bookie)

DOCTRINE, 1946,
*Beau Pere ---------- 8 1 1 1,200
Ride On (Eon)

*DOMINGO, 1939,
Colombo ---------- 5 1 1 455
Yarbo (Harriellen)

DON WADDELL, 1944,
Galus ---------- 1 1 1 650
Miss Carrie T. (Gila Maid)

DOUBLE BRANDY, 1946,
Questionnaire -------- 8 2 2 1,820
Jac-A-Muffin (Market Play)
Madame Butterfly (Catamaran)

DOUBLE CALL, 1938,
Double Heart -------- 3 1 1 390
Maker Call (She'll Call)

DOUBLE JAY, 1944,
Balladier ---------- 31 [illegible] 8 23,81[illegible]
Twofold (Blue Petal)
Brown Princess (*Rain or Shine) 2
●Irish Jay (Irish Witch) 2
Doublette (L'Omelette) 2
Billy Bluejay (Sally Catbird)

DOUBLRAB, 1938,
*Sherab ---------- 4 1 1 650
Bonnie Wee Thing (Lady Liberty)

*DUKE OF MALA, 1950,
Windsor Slipper ------ 6 1 2 2,600
Joe Dent (Added Pleasure) 2

DUKE'S LEA, 1951,
*Blenheim II -------- 5 1 2 2,730
Kennecott (Stimulitha) 2

E

EARLY EDITION, 1945,
*Hunters Moon IV ---- 12 2 2 2,915
●Anne L. (Wichita Lass)
Lost Springs (Gallop'n Grace)

EASY MON, 1936,
*Pharamond II ------ 11 2 3 4,050
Our Mon (Pomola) 2
Evereux (Stimula)

Foals Wnrs. Wins Money

EDUCATION, 1944, Ariel- 17 2 5 8,320
Le Muy (Erice) 3
Mother Tony (Valuta) 2

EIGHT THIRTY, 1936,
Pilate ---------- 9 1 1 1,820
Miss Twin Lane (Canina)

EL PICADORE, 1950,
Blue Swords --------- 1 1 1 650
Sunpic (The Sundew)

*EL ROYAL, 1953,
*Royal Charger ------ 6 1 1 1,300
York Royal (York Hunt)

*ENDEAVOUR II, 1942,
British Empire -------- 13 1 2 14,075
●British Roman (Flying Roman) 2

ENNOBLED, 1946,
Count Fleet ---------- 10 1 2 8,782
●Heroic Nun (Parchesi) 2

ENSIGN, 1949,
Count Fleet ---------- 4 1 2 1,624
Ensign Miss (Miss Bobolink) 2

EQUISTONE, 1937,
Equipoise ---------- 7 1 1 1,725
Equimiss (Beulah Carter)

ERRARD, 1942,
*Challenger II ------- 22 9 14 42,257
●Rose of Serro (Forever Thine) 3
Russwood (Petitpoint) 2
Errarlight (Discovelect)
Pentathlon (Mirth)
Vineyard (Clinging Vine) 2
Miss Frio (Demure)
Errardona (Whirlaron)
Win With Win (Sunny Liege) 2
We's Proud (Is Proud)

ERRARD KING, 1951,
Errard ---------- 20 4 6 15,875
●Sweet Error (Sweet Afton) 2
Errard Lady (Pat's Girl)
My King (My Lassie) 2
Stradone (Mediant)

ESCADRU, 1945,
*Challenger II -------- 19 1 1 1,820
Cadwood (Hawkwood Sis)

*ESPALIER, 1949,
Borealis ---------- 19 2 2 1,358
Achillean (Golden Style)
Spangled Leila (Spangled Bell)

ETERNAL BULL, 1939,
*Bull Dog ---------- 9 3 6 8,358
Country Bull (Ara's Girl) 2
Fort Bull (Dream Comfort) 3
Little Adie (True Dawn)

ETERNAL LARK, 1945,
Eternal Bull --------- 4 1 1 1,365
Shampoo (Dancing Deb)

ETERNAL REWARD, 1943,
Reaping Reward ------ 6 1 1 1,365
Clambake (Galveston Gal)

ETERNAL WAR, 1944,
Eternal Bull ---------- 4 2 2 4,550
Two For Tea (Boiling On)
Prince Whitney (Three Blues)

EVERETT JR., 1951,
Eternal Bull -------- 8 5 7 10,645
Miss Tulsa (Frisk)
Profit Man (My Dividend) 3
Silky Jane (Silk Quest)
Everetts Pride (Antigone)
Countess Everett (Irish Countess)

EXTRA BASE, 1941,
Discovery ---------- 3 2 2 1,300
Blondy Sue (Dayton)
Edgar G. (Linda Blitzen)

F

FABULOUS VEGAS, 1952,
Cosmic Bomb -------- 4 1 2 4,675
Vegastime (Lunch Time) 2

FAILA, 1952,
Better Self ---------- 11 5 7 8,547
Better Depth (Depth Gaines)

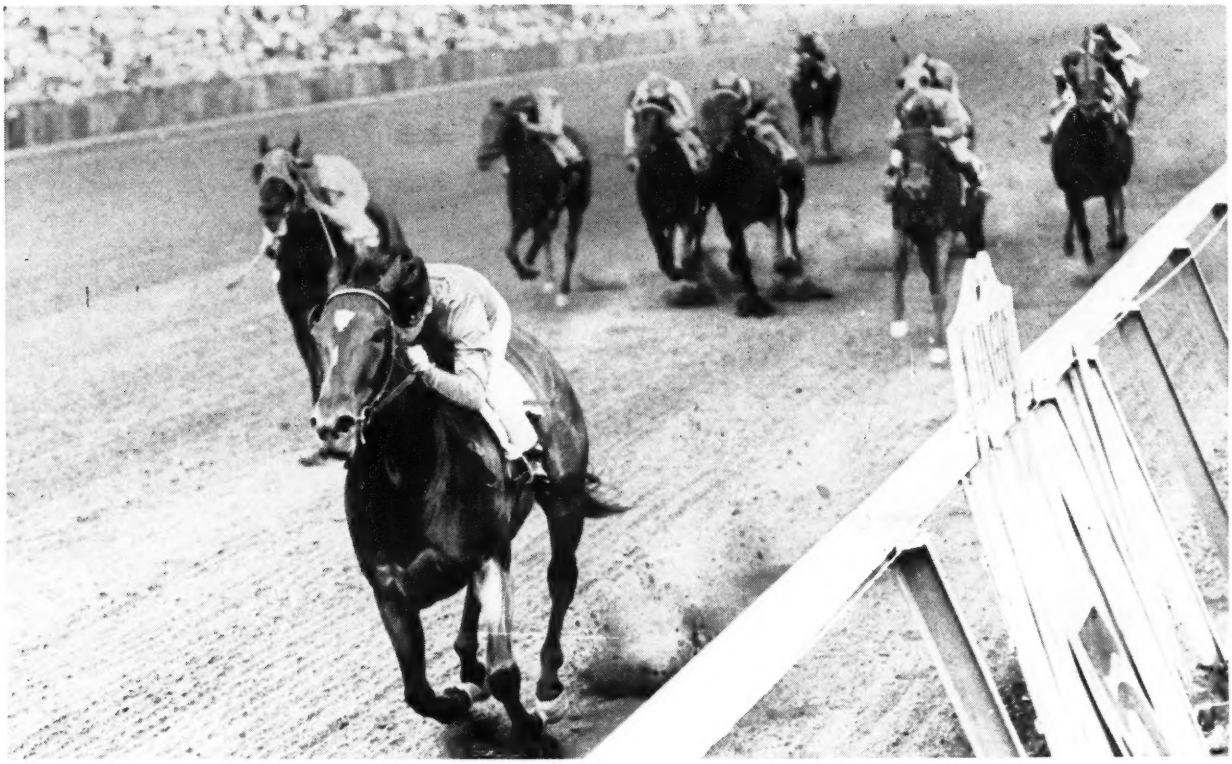

KENTMERE FARM

. . . AND AGENT

PRINCESS LYGIA winning the Arlington Lassie Stakes. Her dam, the grand brood mare ROMAN MATRON, has a grey filly in this consignment by NATIVE DANCER. This miss is also a half-sister to TUSCANY, young speed sire . . .

18 yearlings in this consignment . . . by stallions like Hasty Road, *Our Babu, Your Host, Polynesion, *Double Eclipse . . . and from stakes mares and young top blood. Check them well.

SARATOGA SALES – TUESDAY and WEDNESDAY, 11th and 12th

	Foals	Wnrs.	Wins	Money
Faila Suit (Follow Suit) 3				
Top Faila (Top Pretty)				
Beaula Faye (Miss Charge)				
Better Faila (Top Fair)				
*FAIRFORALL, 1949,				
Fairwell	3	1	1	1,450
Pete's Pet (Fanturbie)				
*FAIR TRUCKLE, 1943,				
Fair Trial	16	3	3	6,875
Truly Truckle (Fair Sister)				
College Boy (Alma Mater)				
Fair Maggie (She Za Cutter)				
FATHER LINK, 1947,				
Equestrian	3	1	1	1,440
Bob O Link (Lady Dawn)				
F. B. EYE, 1941,				
Chance Play	7	1	3	6,045
Omar H. (Deep Margie) 3				
FEAST, 1952, Roman	3	1	2	3,770
Asado (*Signature Tune) 2				
FIGHTING FOX, 1935,				
*Sir Gallahad III	16	2	3	5,690
Basso (Happy Song)				
Marty Dee (Lauderdale) 2				
FIGHTING STEP, 1942,				
Fighting Fox	11	1	2	4,225
Fighting Russ (*Ann Russel) 2				
FIRE DOG, 1943,				
Firethorn	3	1	1	295
Fire Play (Swords Play)				
FIRST FIDDLE, 1939,				
*Royal Minstrel	13	2	4	6,840
Chalvedele (Connie's Girl) 2				
Minnie C. (Balla Kiss) 2				
FIRST TEAM, 1951,				
Shut Out	5	1	1	1,365
First Promotion (Hazel H.)				
FLAG BONNET, 1948,				
Flag Pole	4	1	1	650
Kelly M. (Kelowna Belle)				
FLASH'S DANDY, 1951,				
Green Flash	1	1	2	2,730
†My Lizer Jane (Yelda) 2				
†By Billup or Flash's Dandy.				
FLEETING STAR, 1946,				
Count Fleet	8	4	5	7,150
Thistle Silver (Flint Ress) 2				
Miss Startan (Miss Tartan)				
Gailstar (Miss Brook)				
Starmary (Lady Rowena)				
FLIGHT TOWER, 1948,				
Eiffel Tower	10	1	1	1,050
West Valley (Dark Helen)				
*FLUSHING II, 1939,				
*Mahmoud	12	3	4	7,350
Gray Flush (Gray Cap)				
Coylind (Okapli) 2				
Lovable Lil (Ell-Mar)				
FLY AWAY, 1945,				
*Blenheim II	11	2	2	3,775
Cape Canaveral (Softie)				
Ski Jump (Miss Punga)				
FLY WHEEL, 1950,				
*Mahmoud	3	1	2[1]	4,290
I've Done It (She's A Dandy) 2[1]				
FONDEST HOPE, 1946,				
Xalapa Clown	6	3	5	7,019
You Boot (Shady Way) 2				
Henry's Flash (Polly's Pet)				
White Claret (Little Fi) 2				
FORT SALONGA, 1950,				
*Mahmoud	11	1	1	2,600
Elliotts Jewel (Deep Sea Tale)				
FRANKS MISTAKE, 1945,				
*Osiris II	1	1	1	679
Miss Paco (Tontada)				
FREE AMERICA, 1945,				
*Blenheim II	12	5	7	12,975
Darling June (Date With June) 2				
Bright Tiny (Bright Abbey) 2				
Svalan (Supply Me)				
Cookie Mama (I Shall)				
Cibicue (Sweet Darling)				
FULL STRIDE, 1942,				
*Blenheim II	9	1	1	715
What A Stride (Debbie S.)				
FUTURAMATIC, 1947,				
Eight Thirty	13	2	2	3,055
Jeff's Future (Floradus)				
Futurflares (Honey Flares)				

G

	Foals	Wnrs.	Wins	Money
GENERAL DON, 1943,				
Don Leon	1	1	1	1,235
Brassy Don (Tea Clipper)				
GENERAL STAFF, 1948,				
*Mahmoud	14	2	3	5,060
Too Much Brass (Pompous) 2				
Flickamaroo (Alibarrie)				
GILDED KNIGHT, 1936,				
*Sir Gallahad III	13	1	1	650
King Ed (Green Pair)				
GO JAX, 1950, *Ajax	14	1	1	455
Lucia K. (Wanda K.)				
GOLD CAPITOL, 1948,				
*Alibhai	9	2	3	4,110
Run Bobby Run (Chantoosy)				
Alchemist (Polyxena) 2				
GOLDEN BULL, 1944,				
*Bull Dog	11	1	1	1,300
Scandalmonger (Court Gossip)				
GOOD EGG, 1946, Discovery	5	3	3	2,220
Good Joy (Joyce Gober)				
Egg O'Peal (Repeal)				
Feena (Lone Pigeon)				
*GOOD SHOT, 1949,				
Big Game	1	1	1	1,450
Mike Hudson, Jr. (Scherzo)				

Keeneland
Tuesday Afternoon

Not these yearlings

In Case You Are Looking for Tough Winners—

#114—B. c. by Escadru—Stratoplane, by Maedic.

Second foal of a winner whose first foal, Escudo, was a winner. Stratoplane is half-sister to four winners and also to Cinco Domino, dam of $108,005 stakes winner Dominave.

#128—Ch. f. by Alorter—Chala, by Chance Sun.

Out of dam of four foals to race, all winners, including stakes placed Chalalor, and All Tolls Free, Kings Order, and Tulsa Kate. Second dam won 13 races, produced six winners.

#144—B. c. by Escadru—Hand Up, by Star Pilot.

Out of dam of two foals to race, the winners Saigh Dear and Titanico. Second dam produced five foals to race, all of them were winners, too. Family of Occupation, Preoccupy, Occupy.

#156—B. c. by Escadru—*Miss Elizabeth, by Pampeiro.

The only foal to race from *Miss Elizabeth is Savage Man, a winner this year. Second dam was excellent stakes winner in England and granddam of *Tenare, a top stakes winner. Third dam was foundation mare in Aga Khan's stud, Cos.

#164—B. f. by Escadru—Phi Beta, by *Rhodes Scholar.

Dam of four winners, Phi Beta is half-sister to stakes winner Pursuit Plane, five other winners. Third dam produced two stakes winners and was half-sister to dam of Pilate.

from

Thomas Piatt
Brookdale Farm
Spurr Pike, Phone 4-4871
Lexington, Kentucky

YEARLINGS WITH A FUTURE

From the farm which bred and sold the $100,000 SWs *Little Pache*, and *Brown Booter*, plus SW *Pen Bolero*. Five of these dams have produced 26 winners, 5 stakes winners. Three of the remaining 4 mares are represented by first or second foals.

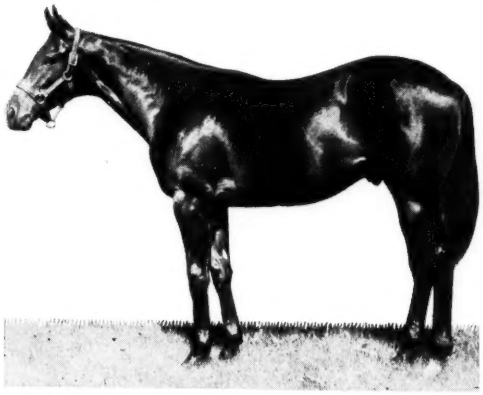

#168—SPY SONG COLT
b. c.—Red Top, by *Sir Gallahad III

This colt is bred like SW **Charlie's Song**—by Spy Song out of a mare by *Sir Gallahad III. He is a ½ brother to 6 winners, including SW **Kentario. Red Top** is ½ sister to SW and stakes producer **Columbiana,** and to the dam of **Doubledogdare.**

#201—SUN AGAIN COLT
b. c.—Helen Mar, by *Blenheim II

Bred like Wistful, champion filly of her year. Half-brother to winners **Sir-Jex** (placed in S.) and **Defend** (at 2, 3, and 4, 1959).

#204—GREEK SHIP COLT
b. c.—Lady Peace, by *Sir Gallahad III

Half-brother to 9 winners, 3 SWs—**Miss Keeneland, Son of Peace, Flying Disc. Lady Peace** is ½ sister to SWs **Gallant Sir** ($115,965) and **Bright Gallant.**

#207—PRINCE JOHN COLT
ch. c.—Little Spooky, by Jamestown

Half-brother to 5 winners including **Little Pache, SW of $104,160. Little Spooky** is a 100%-producing ½ sister to **Autocrat, SW of $265,582.**

Plus these bright prospects:

#176, b. c., Rejected—Sweepy Deb, by Eternal Bull. Second foal of daughter of top Calumet broodmare **Diagnosis.**

#183, ch. f., Eight Thirty—Wonderland, by Pensive. The **Only** Eight Thirty filly in the sale.

#167, dk. b. f., One Count—Red Carnation, by Sun Again. Out of daughter of **Iron Maiden,** dam of **Iron Liege.**

#169, dk. b. f., Spy Song—Reigh Belle, by Reigh Count. Out of 100% producer, also 2nd in Ky. Oaks.

#180, ch. f., To Market—Why Name It, by War Relic. By a stakes winner of $387,325.

KEENELAND SUMMER SALES

TUESDAY NIGHT — JULY 28 — BARN 7

HIDDENAWAY FARM

C. E. Buckley — 118 S. Hanover Ave. — Lexington, Ky.

	Foals	Wnrs.	Wins	Money
*GOYA II, 1934,				
Tourbillon	6	1	1	650
My Eileen (Game Dame)				
GOYA'S PASS, 1949,				
*Goya II	3	1	2	1,415
Sailor's Pass (Sailor's Delite) 2				
GRANTOR, 1948, *Alibhai	9	2	2	2,200
Granted Wish (Clara D.)				
Dancing Lady (Bolero Lady)				
GRAPHIC, 1948, *Alibhai	7	2	6	9,717
Graphic Aid (War Aid) 4				
Tony Graff (Scottish Light) 2				
GRAY DREAM, 1939,				
*Gino	19	4	4	2,477
Speednik (Raidicat)				
Dream Twist (June Twist)				
Doot's Dream (Doots)				
Meno Dream (On Mask)				
GREAT CAPTAIN, 1949,				
War Admiral	1	1	1	1,200
Forward (*Move Forward)				
GREAT CIRCLE, 1947,				
*Beau Pere	15	4	6	11,985
Great Orbit (Vikki Belle) 2				
Penny Circle (Pennymaker) 2				
Circinate (Teddy's Own)				
Dead Center (Drop Dead)				
GREATEST, 1950, Equifox	6	2	2	3,250
Miracle Boy (Nemissa)				
Helen the Great (Mel Helen)				
GREEK SHIP, 1947,				
*Heliopolis	13	1	1	2,275
Ben (Juvenile)				
GREEK SONG, 1947,				
*Heliopolis	31	6	9	32,477
●Greek Page (Fashion Page) 3				
Greek Top (I Tops) 2				
Miss Greece (Miss Roman)				
Pappy Carter (Weep No More)				
Isyurbuddy (Isa)				
French Diable (Dupan)				
GREEK WARRIOR, 1942,				
*Mahmoud	7	1	1	1,825
Oil Operator (Amenable)				
GREEN FLASH, 1938,				
Green Wave	18	4	7	5,999
Miss Gussy (Sunnybrook Sue) 2				
Fast Gleen (Chapa Firl) 3				
Prairie Girl (Lady Genesee)				
Miss Rubby (Miss Genevieve)				
GREY WING, 1939,				
Halcyon	1	1	1	1,450
Graying (Fanar's Lady)				
GUILLOTINE, 1947,				
Bimelech	5	1	1	1,950
Mystery Woman (Psychic Cloud)				

H

	Foals	Wnrs.	Wins	Money
*HACHAZO, 1941,				
Congreve	4	1	1	650
Fans Choice (Hyper)				
HALT, 1946, Haltal	4	1	1	520
Halts Deamon (Wild Lassie)				
HALTAL, 1937,				
The Porter	8	1	2	3,735
Hillsvale (Woodvale Hills) 2				
*HAMILTON II, 1943,				
Lord Wembley	6	1	1	625
Lazy Student (Summer School)				
HANDLEBARS, 1944,				
*Sierra Nevada	3	1	1	1,200
Walk the Floor (Babe in Arms)				
HANNIBAL, 1949, Roman	27	5	5	5,975
Hannibal's Boy (Nodie Kat)				
Bithynia (Widdimere)				
Larc's Lassie (Miss Betsy)				
April Mission (China Mission)				
Jescause (Pourquoi)				
HASTY ROAD, 1951,				
Roman	21	5	9	20,235
Dale Clavo (Crownlet) 2				
Doc Dorrin (Hilda)				
Direct Way (Keynote) 2				
Run For Nurse (Juliets Nurse) 2				
Miss Got Rocks (Hasty Request) 2				
HEELER, 1945,				
Piggin String	6	2	5	3,554
●Heeler's Star (Wise Lass) 4				
Little Heel (Dina's Wedding)				
HELIODORUS, 1947,				
*Heliopolis	11	1	1	2,405
Quintal (Queens Moon)				
*HELIOPOLIS, 1936,				
Hyperion	20	1	1	2,015
Grey Eagle (Beauty Spot)				
HELIOSCOPE, 1951,				
*Heliopolis	19	1	1	2,405
Astrology (His Duchess)				
HELVETIAN, 1942,				
*Sir Gallahad III	11	1	1	1,500
Uncle Tim (Shreless Belle)				
*HERCULIS, 1951,				
Stardust	1	1	1	1,200
Mahzum (Pat Jones)				
*HIGH BANDIT, 1947,				
Hyperion	11	1	1	1,625
Smidge (Small One)				
HIGH GUN, 1951,				
*Heliopolis	4	1	1	2,600
Phantom Gun (Phantasy)				
HIGH REBELLION, 1952,				
*Highbury	5	1	1	1,400
Miska (War Happened)				
HILL PRINCE, 1947,				
*Princequillo	24	1	1	1,950
Julie Kate (Doggin' It)				
HIT PARADE, 1948,				
Swiv	7	1	2	3,100
Dar's Darlin (Penaten) 2				
HOMBRE MIO, 1938,				
Universe	1	1	1	1,300
Sudden Girl (Gallant Maid)				

Hip No. 247

Double Jay colt – half-brother to SW

Double Jay, one of our most prolific stakes sires. In 1959 alone he has out Bagdad, one of the best 3-year-olds in America; Irish Jay, one of the best 2-year-old fillies in America; the hard-knocking handicapper, Tick Tock; stakes winning Two Cent Stamp, etc. This colt has a license to run, because his dam has produced nothing but runners! He is out of the *Bull Dog mare Kerry Blue, dam of four foals of racing age, all winners: the crack California stakes winner Schatzi; Shrewie, at 2, 3, 4, and 5, 1959; Greek Guard at 3, 1959; and Blues Song, at 2 and 3. This colt is bred like top stakes winner Triple Jay, by Double Jay and out of a *Bull Dog mare.

#219—B. f. by Dark Star—Silver Crest, by *Mahmoud. Half-sister to Slider, winner of over $21,000 to date, to Old Crest, 3 wins at 3, 1959; and out of stakes placed *Mahmoud mare.

#223—Dk. b. c. by Tahitian King—Tortoise Shell, by Tiger. Half-brother to Hare Raising, winner of 2 stakes this year and of $90,865 to date, and to two other good winners.

#252—Ch. c. by Ky. Colonel—Little Sister, by Stimulus. Half-brother to 4 winners and to dam of Belleau Chief ($50,335 to date). Out of a sister to SW Donita M., to stakes producer Reckless, to Fairisk, granddam of Summer Tan.

At Keeneland, Wednesday Afternoon, July 29

SEE THEM IN BARN 8

NED W. BRENT MONTEREY FARM, LEXINGTON RD., PARIS, KY.

ALBEMARLE FARM proudly presents the ONLY CASE ACE COLT at Keeneland, and OUT OF A WAR ADMIRAL MARE!

The CASE for this CASE ACE COLT

1)—well put together, solid good individual

2)—you're not going to put together a better pedigree

Case Ace has consistently sent to the races good solid stakes horses — and this could be another, for look at that female family! Lady Hamilton, out of a stakes winner, is a half-sister to these 3 stakes winners: Flood Town (25 wins, $121,715), Juvenile Stakes, National Stallion Stakes, Carter H.; Sofarsogood, winner at 2, Belmont Park Fashion Stakes and dam of winner 1959 National Stallion Stakes (filly div.), Great Shakes; and Acoma, Churchill Downs Debutante Stakes, 2nd National Stallion Stakes, and Lafayette Stakes. Lady Hamilton is a War Admiral mare out of Apogee, a stakes winner at 2 of Arlington Lassie Stakes, Old Colony Stakes (setting new track record), Belmont Park Fashion Stakes, 2nd Juvenile Stakes, Hyde Park Stakes, 3rd Arlington Futurity.

Case Ace	*Teddy	Ajax
		Rondeau
	Sweetheart	Ultimus
		*Humanity
#149—Dark bay colt		
Lady Hamilton	War Admiral	Man o' War
		Brushup
	Apogee	*Pharamond II
		Summit

After July 25th in Barn 4

Hip 149 to be sold Tuesday afternoon

Albemarle Farm

Mr. and Mrs. Sanford A. Alverson

Telephone 1764 or 66 — On U. S. 68 one mile north of PARIS, KY.

if

You want nothing less than the best . . .

Hip No. 272 is half-sister to 1959 2-year-old stakes winner

Ch. f. by War Relic—Star Wish, by Requested. Half-sister to Wichita Maid, winner of Dinner Stakes at two, 1959, to Luminosa, winner at two, 1958, and out of a winning sister to crack 2-year-old stakes winner Lord Putnam. Second dam is stakes producing half-sister to stakes winners Tall Weeds and Teddy Weed, and also half-sister to the dam of stakes winners Boot All and Halt.

Hip No. 306 is full sister to 1959 2-year-old stakes winner

Br. f. by One Count—Navigating, by Hard Tack. Full sister to Airmans Guide, winner of Churchill Downs Debutante Stakes, 1959. This filly's dam is a stakes winner; second dam won the Acorn Stakes and produced the Spinaway and Polly Drummond Stakes winner Merry Lassie, granddam of stakes winner Hilarious, Laugh, etc. This is the immediate family of Snooty, Grog, Teentee, etc.

Hip No. 311 is out of a crack 2-year-old stakes winner

Ch. c. by Oil Capitol—Party Gossip, by Free For All. This is the second foal from the fleet Party Gossip, winner of the Hialeah Juvenile Stakes at two and half-sister to seven good winners, four of which won as 2-year-olds. This is the family of famous Miss Jemima, brilliant stakes winner, dam of Far Star, King's Heir; granddam of Star Reward, Four Winds, Sirocco and a host of others.

Hip No. 315 is out of a producing half-sister to a top 2-year-old

Ch. f. by War Relic—Poule d'Eau, by Bimelech. Full sister to Necromancer, top allowance winner of $36,800 to date; half-sister to 1959 2-year-old winner Sainted Devil, winner by 4½ at Monmouth over excellent field. Out of a winning half-sister to Devil Diver, winner of Sanford, Hopeful Stakes, Breeders' Futurity, and weighted at 122 lbs. on Experimental Handicap at two.

Keeneland, Wednesday Night, July 29

MAY BE SEEN AT BARN B PRIOR TO SALE

PALMEADOW FARM (K. M. & W. P. LITTLE)

206 ACRE WOODFORD COUNTY FARM

AT AUCTION

Monday, July 27 at 11 A.M. Fast Time

Located on the Hunterstown road, 1 mile off the Versailles-Lexington road, 4 miles from Versailles and 8 miles from Lexington and known as the Joe Jesse farm.

In order to effect a division with the Jesse heirs, we have been instructed by them to sell jointly with the Master Commissioner of the Woodford Circuit Court this wonderful farm.

THE IMPROVEMENTS:

5 room stone house with electricity, 2 tobacco barns on concrete foundation 7 and 8 bents each, 2 cattle barns one with silo, 2 car garage and tool house combined, tobacco and stock barn combined, corn crib, scales and loading chute and other outbuildings. Extra well fenced and watered by never failing springs and well.

6.71 acre tobacco allotment. The farm is all in grass with the exception of 14 acres in cultivation. This farm has never been on the market before.

This would make an excellent horse farm as it is already surrounded by them and close to Keeneland Race Track. The purchaser is to receive one-half of the tobacco and corn that is now being grown.

POSSESSION: Follows the deed.

TERMS: Usual Master Commissioner terms which will be announced at the sale.

For further information see or call
Colvin P. Rouse, M.C.W.C.C.
Matt T. Blackard, Atty. or

Bolivar Bond's Sons

Real Estate Agents and Auctioneers

VERSAILLES, KY.

Foals Wnrs. Wins Money

*HOMING PIGEON II, 1947,
The Phoenix 6 1 1 1,200
†Lady Pigeon (Sally Maedic)
†by Kentyside or *Homing Pigeon II.

HONEYTOWN, 1943,
Johnstown 8 1 1 1,365
Honey Lady (Lady Worth)

HOOP, JR., 1942,
*Sir Gallahad III 4 2 2 4,115
Rating (Olympianna)
Play Room (Rumpus)

HULL DOWN, 1948,
Count Fleet 6 3 3 4,925
Space Race (No Smog)
Roaming Sam (Charkee)
Na-Chala (Little Christy)

HY AETHEL, 1948, Hygro 3 1 1 650
Dorothy B. K. (Apache Maid)

HY QUA, 1947, Hygro 4 2 9 19,610
●Senorita Gal (Grenna's Gal) 7
Corpus Kid (Alma Gro) 2

HYPOTHETICAL, 1951,
Hyperion 25 1 1 ----
Miss Trick Trig (Dear Delight) Mex.

I

ILLUMINABLE, 1946,
Sun Again 3 2 3 3,900
Sarano (Faithful Ally) 2
Ancaster Road (*Missy Suntan)

IMBROS, 1950, Polynesian 18 4 4 9,450
Imbert (Desert)
Miss Imbros (Nashara)
†Mucho Mucho (Ria Rica)
Plush Horse (Very Risky)
†By Determine or Imbros.

IMMEDIATE, 1950,
Bimelech 15 2 2 1,300
Alva Now (Alvadir)
Harold's Doll (Fleet Shadow)

*INDIAN HEMP, 1949,
*Nasrullah 18 5 9 50,425
Pusher (Miss Daunt) 2
T. V. Lark (Miss Larksfly)
●Psyche's First (*Dawns Delight) 3
○Linita (Our Cricket) 2
Joncor (Fair Molly)

INDIAN HILL, 1948,
Burg-El-Arab 4 1 1 1,010
Little Pez (The Answer)

INTENT, 1948, War Relic 17 2 2 4,220
Intrusting (Mum's the Word)
Purposeful (Brook Belle)

INVIGORATOR, 1950,
Brookfield 10 2 2 2,275
Reasonable Time (Dodo's Girl)
Gracy (Aigrette) P. R.

IRISH STEW, 1942, Ariel 1 1 1 520
Lonesome End (Aladdin's Lamp)

*ISAPHAN, 1944,
Parlanchin 7 1 1 1,950
Is a Toy (Mary Mack)

I WILL, 1944, Roman 21 7 9 18,255
Rose Will (Star Delight)
Romans Will (Calamint) 2
Miss Tiffany (Dacoral)
Roving Mary (Sweet Slipper) 2
Really I Will (Blue Thistle)
Hillbrook (Johann)
Will Ye (Fancy Nancy)

J

JACKS TOWN, 1946,
Johnstown 10 2 3 2,665
Hulton Boy (Miss Hulton) 2
Town Ruler (Wee-Flash)

JACKSTRAWS, 1942,
Silver Horde 2 1 1 469
Will Return (Return Flight)

JEAN MIRACLE, 1941,
Jean Bart 4 1 1 455
Miracle Check (Time Check)

Foals Wnrs. Wins Money

JET ACE, 1949, Jet Pilot 4 1 1 1,010
Jet Fox (Sister Fox)

JET FLIGHT, 1947,
*Blenheim II 6 1 1 625
Count Jet (Fleet Mink)

JET MASTER, 1949,
Jet Pilot 15 3 4 6,455
Sneeze Ann (Alifair)
Audrey B. (Debdeb)
Rapid Rebel (U. S. Mary) 2

JET PILOT, 1944,
*Blenheim II 23 3 6 14,615
Our Special Jet (Tulle) 2
Mad Streak (Grouchy) 2
Brave Pilot (Narrative) 2

JETT-JETT, 1944,
Sun Teddy 8 2 2 2,080
Blast Off (Fergie's One)
Jet Assembly (Assimilate)

JINX BREAKER, 1948,
Unbreakable 6 3 5 4,615
Baudoin Boy (Little Joannie)
Lonesome Me (Vermillion Rose)
Cap Wilson (Ruby Kay) 3

JOE THESING, 1950,
*Blenheim II 12 1 1 162
Colorado Joe (Colo Gal)

*JOHN CONSTABLE, 1949,
*Nasrullah 9 1 1 2,600
Klinkhouse (Wedding Band)

JOHNS JOY, 1946,
*Bull Dog 29 7 10 25,855
●Matthias (Lady's Delight) 2
Long Gone John (Venture On)
Fairlawn Rocky (Lady Babette) 2
Careless John (Remiss)
Joy Joyce (Royal Slam) 2
Cactus Tom (Extra Tricks)
Flower Bonnet (Pandora)

K

KY. COLONEL, 1946,
Balladier 27 5 9 23,895
●Our Colonel (Roman Grace) 3
Wee Wiggle (Wrinkled Hose) 3
Eudys Dream (Docility)
Rhyme or Reason (Evanstep)
Love to All (Anne Odette)

KY. LEA, 1948, Sun Again 13 3 3 1,880
Collin Baykey (Alta Mira)
Foxy Price (Foxy Baby)
Gweneth Glen (Bonnie Brier)

*KHALED, 1943, Hyperion 37 5 6 17,325
New Policy (*Feu Follett) 2
Free Copy (*Dama II)
Kahrulla (*Araby)
Angel Flight (Flying Choice)
Dress Up (Blue Cloth)

KINGLY, 1949,
*Sir Gallahad III 2 1 1 1,200
Kingly Token (Emolument)

KING'S STRIDE, 1947,
Coldstream 5 1 2 2,020
Lift the Latch (Listen Lover) 2

KNOCKDOWN, 1943,
Discovery 11 1 2 2,275
Rough Game (Twilight Game)

L

LEES BOY, 1948,
Bull Lea 3 1 1 1,235
Don't Boy (Don't)

LEISURE TIME, 1948,
*Alibhai 5 2 3 2,620
Easy Chance (Chamelonic) 2
Leisurely Lass (Lasses)

LEXTOWN, 1946,
Littletown 2 2 2 3,380
Seatown (Lady Seaton)
Mikoli (Non-Ferro)

LIGHT BROOM, 1948,
*Ambrose Light 2 1 2 2,595
Sun Gold (Lynns Lady) 2

*ROYAL CHARGER

OUT OF

WAR TALK

Ch. f. by *Royal Charger—War Talk, by Teddy's Comet. By the great sire *Royal Charger and out of the crack race mare War Talk, winner at 3 and 4 and placed in the Beverly, Arlington Matron, and Louisville Handicaps. All of War Talk's foals to race are winners, and she is a half-sister to three top stakes horses: Hasseyampa, winner of many important stakes and of $240,060; Adams Off Ox, stakes winner of $63,327; and The Warrior, placed in stakes and winner of over $90,000 to date.

HIP NO 14 . . .

FIRST SESSION AT KEENELAND JULY 27

#10—Ch. f. by *Solar Slipper—Toomai, by *Mahmoud. Toomai set a track record at 2, and is half-sister to $100,000 winner Vagabond King.

#11—Ch. f. by *Alibhai—Town Tattler, by Shut Out. Out of 100% producing half-sister to SW Marksman ($86,094); family of Armed.

#13—B. f. by *Arctic Prince—Wallflower, by *Sir Gallahad III. Out of a top stakes winner and 100% producer.

#29—Ch. c. by *Alibhai—Fashion-Wise, by *Mahmoud. Out of a winning-producing daughter of Arlington Lassie Stakes winner Fad.

#31—Ch. f. by *My Babu—Gala Fete, by *Heliopolis. Second foal out of the crack $100,000 stakes winning mare, Gala Fete.

MAY BE SEEN IN BARN TWO

ESTATE OF R. W. McILVAIN

Phone 4-0220 **Walmac Farm** **Paris Rd., Lexington, Ky.**

Foals Wnrs. Wins Money

LIGHTS UP, 1947,
Eight Thirty 12 2 3 4,925
Juliette T. (Speed Shot)
Ladys Up (Cunning Lady) 2
LIMESTONE, 1942,
Chance Sun 3 1 1 1,440
Lime Mert (Kind Ella)
LISTENING POST, 1942,
Boxthorn 8 1 1 470
Su's Girl (Su Eagle)
LOCHINVAR, 1939,
Case Ace 5 1 1 1,950
Loch Miss (*My Glory)
LODGE NIGHT, 1944,
*Alibhai 19 2 3 4,800
Witch Night (To Bewitch) 2
Fay's Night Out (Fay Legrow)
LORD BOSWELL, 1943,
*Boswell 6 1 1 ----
Sonia Maria (Jets Dream) P. R.
LORD PRIAM, 1948,
*Priam II 3 1 2 4,925
†Copper Tom (Reba K.) 2
†By Nearway or Lord Priam.
LORD PUTNAM, 1948,
Requested 13 3 3 2,850
Lord Hi-Ho (Meteor Miss)
Princess Putt (Rhodys Gal)
Pirata (Speedee Bozo) P. R.
LUCKY OSCAR, 1949,
Easy Mon 18 1 2 910
Lucky Buster (Apple Buster) 2

M

*MAFOSKIN, 1950,
Ballyogan 7 1 1 1,950
Bally Rocket (*Gray Rocket)
MAMELUKE, 1948,
*Mahmoud 13 3 3 5,275
Betsy Will (Betsy K.)
Rock Age (Teen Age)
Francis M. L. (Biddy Sue)
*MANGONEO, 1942,
Rolando 5 1 1 2,475
Man's West (Far West)
*MARCHONS II, 1944,
Medicis 7 1 1 1,235
Quimar (Miss Quickie)
MARCO WAY, 1936,
Marconi 1 1 1 845
Tee Anna (Teranna)
MARKET WISE, 1938,
Brokers Tip 12 1 1 2,275
Market Spy (Spy Encore)
MARK-YE-WELL, 1949,
Bull Lea 16 1 1 2,600
Ragnar (Dear Diane)
*MASTER GUNNER, 1947,
*Nasrullah 5 3 4 5,410
Homicide (Madam Satan)
Dove Gun (Sonora Dove)
Forward Gunner (Josefa) 2
MATAGORDA, 1950,
*Brown King 8 2 4 3,640
River Gorda (Riverlass) 2
By Fixion (Way Fixion) 2
MAY REWARD, 1945,
Reaping Reward 11 2 2 4,675
Plenty Reward (Visalia)
Se Vende (Firo Girl)
MEL HASH, 1945, Hash 7 1 1 1,500
Nile Melody (Marian Niles)
*MENETRIER, 1944,
Fair Copy 12 5 7 9,360
Prerogative (Erstwhile) 2
Menantic (Romantic Dream) 2
Menelodie (Alaris)
Miss Lisa (*Madiana)
Men at Play (Solar Display)
MERCENARY, 1945,
*Alibhai 17 1 1 625
Mercybound (Fogbound)
MERE BONES, 1947,
Mr. Bones 11 1 1 611
Blitzo Aga (Cedar Rapids)

Foals Wnrs. Wins Money

*MICHE, 1945, Michel 13 2 2 3,275
Power Queen (Night Class)
Skilligolee (Lady Eli)
MIDDLEGROUND, 1947,
Bold Venture 9 1 1 ----
Blue Ground (Blue Darter) Cuba
MIDIANITE, 1946,
*Mahmoud 10 1 1 1,160
Shasta Road (Constant Susan)
MIGHTY STORY, 1943,
*Mahmoud 18 6 9 17,505
Old Story (Makeup) 3
Lorraine E. (Tia Juanita)
Sir Barker (Muguet) 2
Mr. Shouse (Try Ten)
Jesrubel (Belara)
Mighty Monarch (Etta Monarch)
MISTER EASY, 1944,
Ted Easy 2 1 1 1,725
Its Easy (Its Josie)
MOHAMMEDAN, 1948,
*Mahmoud 4 1 1 2,275
Miss Cullen (Lady Romance)
MONEY BROKER, 1950,
*Half Crown 23 2 4 6,370
Spring Broker (Spring Fiesta) 3
No Man (No No Anna)
MONTANA SANDS, 1946,
*Shifting Sands II 3 1 1 1,160
West Montana (West Port Point)
*MOONDUST II, 1946,
Stardust 20 3 3 5,525
Fish Bug (Foxey Easter)
Coach and Four (My Cinderella)
Nibrud (Miss Nosoca)
MORE SUN, 1947,
Sun Again 31 6 8 12,220
Its A Beauty (First Flame)
Blue Jay (All A Twitter) 2
Tempestuous (*Tourmente)
Hustling (Be Busy) 2
Parasol Doll (*Cora II)
Sun Romance (Decorum) Cuba
*MORMOND HILL, 1934,
Brumeux 9 1 1 785
Columbine Hill (Columbine)
MORSE B., 1947,
Osculator 3 1 1 1,300
Flying Morse (Reno Marlean)
MOUNT MARCY, 1945,
*Mahmoud 13 3 3 4,190
Con's Boy (Fennec)
Marcy Miss (Future Mrs.)
Many Ways (Dear Virginia)
MR. ARIEL, 1950, Ariel 1 1 1 162
Gold Ariel (Gold Hill)
MR. BUSHER, 1946,
War Admiral 28 5 6 13,22[illegible]
Hello Swifty (Gleeful) 2
Sister Snob (Arrogance)
Spes Nostra (Royal Hostess)
Temple (Jeanne's Poise)
Pepper Patch (Legend Bearer)
MR. GOOD, 1950,
Easy Mon 6 1 1 1,200
Miss Toogood (Coosada)
MR. MUSIC, 1948,
Balladier 25 7 11 13,510
Gay Winner (Boo's Comet) 2
Lovely Music (Attabyrd)
Rebel Rythm (Glenn Rebel)
Hum'n Drum (Countess Drum) 3
Miss Jive (Little Ferol)
Miss Cadence (Wise Niece)
○Zichu (Fine Wine) 2 Mex.
MR. TROUBLE, 1947,
*Mahmoud 21 5 6 28,528
Penny's Pride (Shoe Buckle)
Vodelia (Twin Hills)
○Great Shakes (Sofarsogood) 2
Heliobubble (Heliohorn)
B. Hunt (Wood Spirit)
*MURANO, 1944, Congreve 4 1 2 3,650
Ebbie's Girl (My Toni) 2

Foals Wnrs. Wins Money

*MUSTANGO, 1952,
Mustang 2 1 1 2,475
Meta K. (Miss Grev)
MY HOST, 1948, *Alibhai 14 1 2 3,875
Rob Bob (Smart Daughter) 2

N

*NAHAR II, 1947, Stardust 17 3 4 5,655
Rohanie (Miss Frakes) 2
Flower Garden (Rock Garden)
Sal's Queen (Hi-Mona)
*NASRULLAH, 1940,
Nearco 33 8 9[1] 35,430
Bold Lark (Lea Lark)
Penowa Rullah (Our Fleet) 2
●Nascania (Vulcania) 2
Udaipur (Rare Perfume) 0[1]
Warlike (Antagonism)
Nagea (*Hydrangea II)
Lurullah (Lurline B.)
Slamruler (Lydia)
NATIVE DANCER, 1950,
Polynesian 23 4 4 9,000
Magic Dancer (White Lady)
Taboo (Evening Mist)
Natalma (Almahmoud)
Dancing Master (Not That)
NEARWAY, 1945,
Ladysman 4 1 1 650
Nearway Jr. (Iris)
NEVER SAY DIE, 1951,
*Nasrullah 11 1 1 2,600
Never Give In (Myrtle Charm)
NEWTOWN WONDER (Aust.),
1942, Fair Trial 5 2 2 4,400
*Drop Volley (Woodstand)
*Service Line (Chantry Post)
NEWTS HOPE, 1950,
*Khaled 4 2 2 2,100
Kays Hope (Wynie Kay)
Diamond Vici (Vici's Venture)
*NIRGAL, 1943, *Goya II 28 7 10 21,900
Colonel O. O. (Quesful) 2
Postime-Joe (Both)
Coach Wally (Earshot) 2
Natego (Tubuai)
Moss Gal (Miss Kimo)
Room and Board (Occupancy) 2
French Accent (*Dialect)
*NIZAMI II, 1946, Nearco 17 2 4 1,365
Nizami's Image (Johnies Bobbie)
Conjetura (Trefoil) 3 P. R.
NOBLE CREEK, 1944,
*Blenheim II 24 3 3 4,550
Ten Bucks (M-Liner)
Sizzle (Tailor Made)
Sids Jester (Jees Gal)
NOBLE HERO, 1945,
*Heliopolis 10 1 1 625
Orbit Gal (Satisfied)
*NOOR, 1945, *Nasrullah 14 2 2 4,950
Sandy's Queen (Anchoress)
Noble Noor (Me Sooner)
*NORSEMAN, 1940,
Umidwar 13 2 2 3,510
Norely (Clytie)
Wally's Pride (Mother Tongue)
*NORTHERN STAR, 1948,
Mirza II 21 2 3 2,036
Eileen C. (Sue Creek) 2
Cool Cash (Cash o' Baby)
*NOVARULLAH, 1950,
*Nasrullah 4 1 2 12,850
○Novicia (Quick Verdict) 2

O

*OCEANUS II, 1950,
Hyperion 10 3 5 6,815
Pacifico (Bras Kitty) 3
O' Jo Jo (Miss Jo Jo)
Nenaldina (Queen Justice) Mex.
OH LEO, 1949,
Jean Valjean 5 1 2 3,000
Leo's Baker (Baker Girl) 2

By *TURN-TO out of half-sister to BOLD RULER

ch. c., *Turn-to—Hill Rose, by Rosemont

HILL ROSE, ch., '51, is Miss Disco's first foal and her only producer to date. She was a New York allowance winner at 2 and 3 — four races and $20,000.

We have sold at Saratoga her first two yearlings:

1. IMON (by Sun Again), New York Allowance winner at 2 and 3 (1959)—four races and $23,115 to date.

2. GEEARE (by *Our Babu), impressive winner of his first start at 2 (1959), Belmont and then second in the National Stallion Stakes.

3. THIS IS HER THIRD FOAL

Also in Newstead Consignment . . . Saratoga, Friday Night, August 14

***ch. c., AUREOLE—WEIGHBRIDGE**
Half-brother to four stakes-winners, including the great *GLORIA NICKY and EDMUNDO.

b. f., BATTLEFIELD—LEGENDRA
Half-sister to RICH TRADITION, HASTY DOLL, and the current 2-year-old winner, SKY CLIPPER.

ch. f., CITATION—GUAYANA
First foal from a stakes-winner of nine races and $65,345 at 2, 3, and 4.

***ch. c., FAIR TRIAL—BANASSA**
First living foal from one of the greatest classic racemares of this age.

b. f., MARK-YE-WELL—*TRACKABU
First foal from winner of the Princess Royal Stakes, tracing to PRETTY POLLY.

b. f., *OUR BABU—PUNCH
Fourth foal. First two have won many times in N. Y. Third has not yet started.

***ch. c., PERSIAN GULF—AFFAIR**
Full brother to the sensational ABADAN. By the sire of this year's Derby winner. Tracing through ARABELLA to PRETTY POLLY.

ch. f., YOUR HOST—SLAVE MARKET
Half-sister to two 2-year-old winners, at Belmont and Hialeah. Second dam GALLEY SLAVE out of SALLY'S ALLEY.

NEWSTEAD FARM

(Mr. and Mrs. Taylor Hardin)

Upperville, Virginia

LAUREL STAKES

***$70,000 SELIMA STAKES OF 1959**

$30,000 Added

$50 FINAL PAYMENT IS DUE AUGUST 1st, 1959

For Two-Year-Old Fillies, To Be Run in Our 1959 Fall Meet.
Nominations closed May 1, 1958

***$100,000 LAUREL MATURITY OF 1961**

$50,000 Added

$10 INITIAL PAYMENT. ENTRIES CLOSE AUG. 1st, 1959

For Four-Year-Olds (Now Two-Year-Olds), To Be Run in our Spring 1961 Meet

LAUREL RACE COURSE

Maryland State Fair (Box 30) LAUREL, MD.

*Estimated Gross Value

Hip 26—First Session at Keeneland

B. c. by The Doge—Edy O'Sullivan, by *Heliopolis

The Sire— **Sire of Swoon's Son (winner of $970,605, fourth largest money-winner in the history of American racing), Dogoon, Boston Doge, Melody Mine, Timely Tip, and other good ones.**

The Dam— ***Heliopolis is the sire of the dams of more than 25 stakes winners. Edy O'Sullivan, a half-sister to the high-class CLYDE TOLSON (20 wins, including the Burch Memorial H., Miami H., Thorncliffe H., and 2nd in the Laurel S., Capitol H., Wilmington H., etc.), was unraced. All of her 3 foals to race are winners, including the stakes-placed HAY EDY, whose first foal was FIFINELLA MISS, winner of the Junior Derby and 2nd in the Singing Tower Stakes last year.**

ALSO

For private sale—a filly by Sunglow out of Ariel Post, which has produced 4 winners and is a winning half-sister to Black Raider and Breezy Louise. Write or phone Laban Jackson, Shelbyville, Ky.

Consigned by

LABAN JACKSON

Eminence, Ky.

BARN ONE AT KEENELAND

	Foals	Wnrs.	Wins	Money
OHSODRY, 1945, Dolan	8	2	3	2,015
Oh Tell Me (Tell Me Yes) 2				
Oh So Iron (Tonys Iron)				
OIL CAPITOL, 1947,				
*Mahmoud	24	7	8	13,835
⊙Wichita Maid (Star Wish) 2				
Dcc. Schaeffer (Girlea)				
Coun'ess Oil (Ray Count Miss)				
Sun Tan Man (Sun Tan Gal)				
Oil Master (Edabull)				
Tasty (Edible)				
Oil Wick (Wicki Wicki)				
OLD BEAU, 1945,				
*Beau Pere	19	1	1	442
Miss Sunbright (Sparkling H)				
OLD RELIC, 1948,				
War Relic	1	1	1	417
Hockshop (Tattered Glory)				
OLD ROWLEY, 1948,				
Menow	4	2	2	1,560
Stoker Pike (Wise Kitty)				
Smackaroo (Ikisia)				
OLYMPIA, 1946,				
*Heliopolis	27	6	8	18,500
Polly Peacham (Clever Reward)				
⊙Piagal (Gallonia) 3				
Hestia (Whirling Girl)				
Dezert Dream (Peace of Mind)				
Big Klu (Gay Mood)				
Sainted Devil (Poule d'Eau)				
OMISSION, 1938,				
Jock	18	1	1	755
Day O Mission (Swiftway)				
ONE COUNT, 1949,				
Count Fleet	21	2	3	12,582
Sonny's Sin (Leading Lady)				
⊙Airmans Guide (Navigating) 2				
ONE HITTER, 1946,				
Shut Out	19	2	2	3,575
Spit Ball (*Shine II)				
Naughty Flirt (*Anglirish)				
ON LOCATION, 1936,				
*Teddy	3	2	2	1,430
Sky On (Sky Maiden)				
Gal on Location (Sallie Rock)				
ON TRUST, 1944, *Alibhai	20	1	1	1,625
Fumbling (Billie S.)				
*ORBIT II, 1945, Hyperion	12	1	1	1,200
Orbit's Top (Topsy Ann)				
ORSINI, 1949, *Vezzano	4	1	1	650
General Gates (Tourlanx)				
*OSORNO, 1941, Trelawny	9	1	1	1,200
Jesorno (One Jest)				
*OURAGAN VII, 1942,				
Rodosto	3	1	1	1,450
Solar Heat (Solar)				
*OUR BABU, 1952,				
*My Babu	18	6	6	14,055
Constant Comment (Evening Sea)				
Our Brook (Minnow)				
Fasting (Birthday Party)				
Geeare (Hill Rose)				
Headmaster (Good Example)				
Peter Parrott (Inaname)				
*OUR LOVE II, 1951,				
*Nasrullah	18	3	3	5,825
Ira Eaker (War-Aster)				
Auntie Watt (Rum Bumble)				
Tamboro (Grimalkin)				
OWNERS CHOICE, 1944,				
*Blenheim II	2	1	1	1,200
Electioneer (Moonrise)				

P

PAGE BOOTS, 1945,				
Our Boots	13	1	3	2,035
⊙Trans Page (Trans Case) 3				
PALESTINIAN, 1946,				
Sun Again	15	1	1	1,300
Elated's Pal (Elated)				
PAMHEIM, 1948,				
*Blenheim II	6	2	4	3,120
Nantucket Babe (Arthoa) 2				
Ultracentrifuge (Chrysaloris) 2				

THE ONLY *Windy City 2nd* FILLY AT KEENELAND

HIP NO. 251 — Ch. f. by *Windy City II—Late Again, by Eight Thirty. Full sister to the crack stakes class 2-year-old Eight Again, winner in new track record time at Washington Park this year, ⅝ in :57⅕. Late Again is out of Fly Off, a good winning-producing half-sister to one of America's all-time greats, Citation.

PLUS 3 MORE SELECT YEARLINGS —

#217 — B. c. by Prince John—Roman Boat, by Roman. First foal from winning half-sister to Greek Ship, 4 other SWs.

#234 — B. c. by Errard King—Eastern, by *Nasrullah. First foal from half-sister to stakes placed Royal Lover, Manor Lad.

#248 — Ch. c. by Hypothetical—Knight's Gift, by Easy Mon. Half-brother to Breeders' Futurity winner Namon, 3 other winners.

SELLING WEDNESDAY AFTERNOON

MAY BE SEEN AT BARN 8

T. A. GRISSOM (DUNTREATH, LEXINGTON, KY.)

	Foals	Wnrs.	Wins	Money
PANACEAN, 1953, Roman	9	1	1	1,690
Goode Two Shoes (Mrs. Goode)				
PANCHO SUPREME, 1946, Pilate	7	1	1	650
Supreme Faru (Ginafaru)				
PASSADO, 1945, Roman	3	1	1	2,475
Miss Fecamo (Sonoma Rose)				
*PENGUIN II, 1951, Golden Cloud	3	2	4	2,535
Velwin (Winged Glory) 3				
Golly Whiz (Bee Golly)				
PET BULLY, 1948, Petrose	20	1	1	2,400
Bully For You (Excitable Mary)				
*PETER FLOWER, 1946, Blue Peter	17	2	3	4,100
Tube Rose (Clampitt) 2				
George Barton (Oreja)				
PHALANX, 1944, Pilate	22	1	1	1,500
King Carlos (Adored)				
PHARANOR, 1937, *Pharamond II	7	2	2	1,343
Patuxant Prince (Fay's Theatre)				
Phara Wheel (Karen Lynn)				
*PICAFORT, 1942, Halifax	8	1	1	455
Ken's Smitty (Rough Dry)				
PIET, 1945, Grand Slam	16	4	4	7,795
Kick Off (Blue Jeep)				
Colonel Neil (Beausy)				
Cute Butterfly (Bubbins)				
Ute Scoot Luke (Herb's Hannah)				
PIGGIN STRING, 1942, Ariel	4	1	1	1,775
G String (Speedy Helen)				
PINEBLOOM, 1945, Menow	12	2	2	4 875
Tooey Spaatz (Sea Ballad)				
Queening It (Blue Velvet)				
PINK FLOWER (Eng.), 1940, Oleander	1	1	1	1,230
Pink Vat (*Curate's Egg)				
PLEA BOY, 1950, Reno Upabout	1	1	1	1,300
Phantom Boy (*Shining Phantom)				
PLEASURE FUND, 1944, Bold Venture	4	1	1	785
Fundruckle (Honey Truckle)				
POLYNESIAN, 1942, Unbreakable	28	2	2	4,290
Mrs. H. P. (*Chantress)				
Malaysia (Cosmopolite)				
PONDER, 1946, Pensive	26	3	3	5,720
Lilypond (Blue Lily)				
Itchy Twitchy (Ann Boyd)				
Mrs. Barrish (Riant)				
POSTWAR VALOR, 1947, War Glory	4	1	1	1,200
Flashing Colors (Dontellella)				
*PRIAM II, 1941, Pharis	10	2	2	3,925
Reverberate (Echoes)				
All Reet (Reet)				
PRIMATE, 1949, Some Chance	35	5	8	13,585
Growing Pains (Green Thumb) 3				
Privault (Miss Vault)				
Rainmate (Rainbows End)				
Champagne Miss (Bright Bones) 2				
Milwaukee (Inverine)				
PRINCE DARE, 1950, *Princequillo	10	1	1	2,275
Absinthe (Alluring)				
PRINCE QUEST, 1946, Requested	6	2	3	5,515
Niequest (Niecesue) 2				
Golden Anchor (Shop Drawing)				
*PRINCEQUILLO, 1940, Prince Rose	27	2	3	7,280
Monarchy (*Knight's Daughter) 2				
Bourbon Prince (Lyceum)				
*PROMETHEE, 1942, Prince Rose	7	2	2	1,235
No Seats John (Wise Portia)				
Maria E. (Half Roll) Cuba				
PROP, 1946, Stagehand	4	1	1	650
Tricky Louise (Tricky Maud)				
PROPHETS THUMB, 1946, Bull Lea	11	2	3	4,700
Mrs. Cooper (Shogoin) 2				
Thumb Nail (Miss N.)				
PROVOCATION, 1946, Three Bars	2	1	1	478
Napaocation (*Ignapa)				
PROVOCATIVE, 1946, Roman	16	1	1	----
Platita (Crazy Man) P. R.				

Q

*QUETZALCOATL, 1942, Sea Serpent	5	1	1	1,355
Canadian Maid (Never Known)				
*QUIBU, 1942, Meadow	14	5	6	12,870
Prey (Haze)				
Confuse (Pry Miss) 2				
Phidel (Olympia Lou)				
Circle H. (Holiday Time)				
Little Missy (Miss Bill)				
QUICK REWARD, 1942, Reaping Reward	20	2	3	5,350
Willie the Whale (Exvolo) 2				
Quick Kippy (Valdina Opal)				

R

*RADIATE II, 1944, Hyperion	6	1	1	1,690
Raven Wing (Bronze Medal)				
RAMILLIES, 1939, *Blenheim II	2	1	1	2 600
Dusky Ram (Dusky Ann)				
RAM O' WAR, 1950, Ramillies	8	2	3	5,820
Ruse de Guerre (Surprise Girl) 2				
Sham Battle (Dainty Star)				

Saratoga

AUGUST 10

. . this Yearling Champion

Champion Yearling at the Upperville Colt & Horse Show

TO MARKET

Stakes winner of 12 races. Sire of 10 winners from his first crop to race in 1958, including the stakes winner JOHN DOE.

MERITORY

Half-sister to three stakes winners and dam of three winners — Molly Bell, Replenish and Behead.

MARKET WISE

Stakes winner, established American record and two new track records. Sire of stakes winners including MARKET LEVEL, SHIMKE, etc.

PRETTY DOES

Dam of four foals, three of them winners, including three stakes winners — TO MARKET, TIDEWATER and HICKORY STICK.

***BAHRAM**

Undefeated and head of Free Handicap in England at 2 and 3. Sire of stakes winners BIG GAME (and sire in England), STUD POKER, BOVARD, DARJEELING, etc.

MARADADI

Winner at 2. Dam of 13 winners including the stakes winners BRABANCON, ELLIS and OUTLAND.

John S. Pettibone

Middleburg **Virginia**

J. L. WILEY, Agt.

Announcing syndication **GOLDEN DOUBLES**

AUSTRALIAN-BRED Golden Doubles is being imported to Kentucky for the 1960 season. Applications to purchase shares in the syndication of this top class race horse are now being received.

Golden Doubles was brilliant at 2. He was never out of the money. In first start at 2, at WFA, he beat two 4-year-olds by 10 lengths! He won three stakes, beating top horses including *Knave.

At 3 he won three excellent handicaps: 7 furlong Strand H., and 1-mile Greenvale H. and Kinross H. In Warriston H., was second by neck, giving winner 26 lbs., and *Sailors Guide 19.

At 4 Golden Doubles had his best season winning six stakes under weights up to 136 lbs., and at distances from six to eight furlongs. He beat the best in Australia. At five he won one of his two starts, the William Reid Stakes at 6 furlongs (see picture below).

BEATS *SAILOR'S GUIDE (winner Washington, D. C., International later in 1958) back to fifth place in William Reid Handicap in 1958. Golden Doubles carried 128 lbs. (1 less than *Sailor's Guide) but 21 more than second horse.

Avalanche was stakes winner in England, and has ranked among Australia's 10 leading sires in money won. FLYING COLOURS won Juvenile Stakes and is also dam of handicap winner, Golden Opera, her only other foal. By Golden Sovereign, an excellent English stakes winner and leading broodmare sire in Australia, her dam produced two other winners, including handicap winner. Third dam was stakes winner and dam of three winners including top class Gay Archer and was sister to one of Australia's best in Gay Gipsy, etc.

Avalanche	Precipitation	Hurry On
		Double Life
	Lady of the Snows	Manna
		Arctic Night
GOLDEN DOUBLES, ch. h., 1953		
Flying Colours	Golden Sovereign	Monarch
		Fleche d'Or II
	Selene	Pantheon
		Gipsy Princess (3)

Inquiries to:

CARTER THORNTON
Paris, Ky. Phone 1508

HERBERT STEVENS
Lexington, Ky. Phone 5-4507

Saratoga

MON. AUG. 10

"true racing class is not by chance"

Want A Winner?

b. f., *Arctic Prince—Creep Mousie, by Bimelech
From first American crop of successful sire *Arctic Prince. Out of winning half-sister to stakes winner UNBRIDLED.

ch. f., Sunglow—Stylistic, by Diavolo
By sire of current 3-year-old stakes winner SWORD DANCER. Produce of Stylistic have won 61 races to end of 1958.

b. f., One Count—Librarian, by *Rhodes Scholar
Out of a winner of 14 races who is of the family of VALKYR, VAGRANCY, BLACK TARQUIN, VULCANIA, etc.

b. f., Errard—Butterweed, by Head Play
Half-sister to the winner Conduct Code and out of a half-sister to the stakes winners MASTER FIDDLE and CALTHA.

br. c., Pet Bully—Bisonette, by High Time
Half-brother to the stakes winner BLACK SAMBO and to eight winners, including the stakes producer Venus Morena.

J. L. Wiley Agent

COMPLETE SIRE RECORD FOR BETTER SELF—1958

Winner	sts.	1st	$ won	Index
1952—Better Twenty 20	24	2	4460	1.54
Deep Run 35-45	23	3	8660	2.98
Hickory Stick 30-40	16	2	2945	1.01
1953—Alter Ego 25x	25	2	4620	1.59
Argent	2	:	520	.18
-Better Venture 20	11	4	5030	1.73
-By Herself 15	26	1	1350	.47
Inagain 12½	14	2	1350	.47
Itobe	7	1	6000	2.07
Take Leave	6	—	—	.00
1954—Better Be Gay 35	7	1	1950	.67
Better Begum 25	18	1	2470	.85
Better Marks	2	—	—	.00
Buford	6	1	4200	1.45
Egotistical	16	6	30700	10.58
G. Lad 20-22½x	26	3	3510	1.21
-Hermanita 50	26	2	7035	2.42
Jolly Joker 35-62½	22	4	10370	3.57
-Maintenon 15	13	1	987	.34
Man Up Stairs 50-60	27	2	9125	3.14
Merry Self	11	:	550	.19
Olive Tree 20-30	25	4	8010	2.76
Presented 50-65x	21	5	15047	5.18
Punctuality	6	:	315	.11
-Windup	5	—	—	.00
1955—Advancement	13	1	2580	.89
Brother Snob	10	:	2810	.97
-Chacota	12	1	1975	.68
-Desse Rite 57½	18	1	3890	1.34
Eton Blue 92-110	17	3	11340	.39
Lord Fauntleroy	17	3	16100	5.55
Maribu	21	4	16535	5.70
-Marsinah	1	—	—	.00
-Our Saralee 20-30	26	4	6042	2.08
-Say So	5	1	4815	1.66
-Self Control	11	2	3400	1.17
-*Southern Style*	20	2	8185	2.82
-Sunny Lil 25-35	14	3	5135	1.77
-The Hedonist 75	9	1	5800	2.00
Whitley	13	3	14780	5.09
1956—Call the Witness	3	—	—	.00
-Delectation	5	:	280	.10
-Erratic	17	:	1345	.46
John Bruce 100	8	1	7745	2.67
-LADY BE GOOD	12	4	53497	18.43
-Lucania	11	:	555	.19
Outgiving 100-125x	21	3	11930	4.11
Socinus 35	22	1	3665	1.26
Sun Better	14	1	9998	3.44
1958 (10) 49/110.79	705	86	321616	2.26

Sixty percent of Better Self runners in 1958 had a 1.00 or over Average-Earnings Index . . . America's five leading sires of 1958 had only 5 percent of their runers with a 1.00 or over Index.

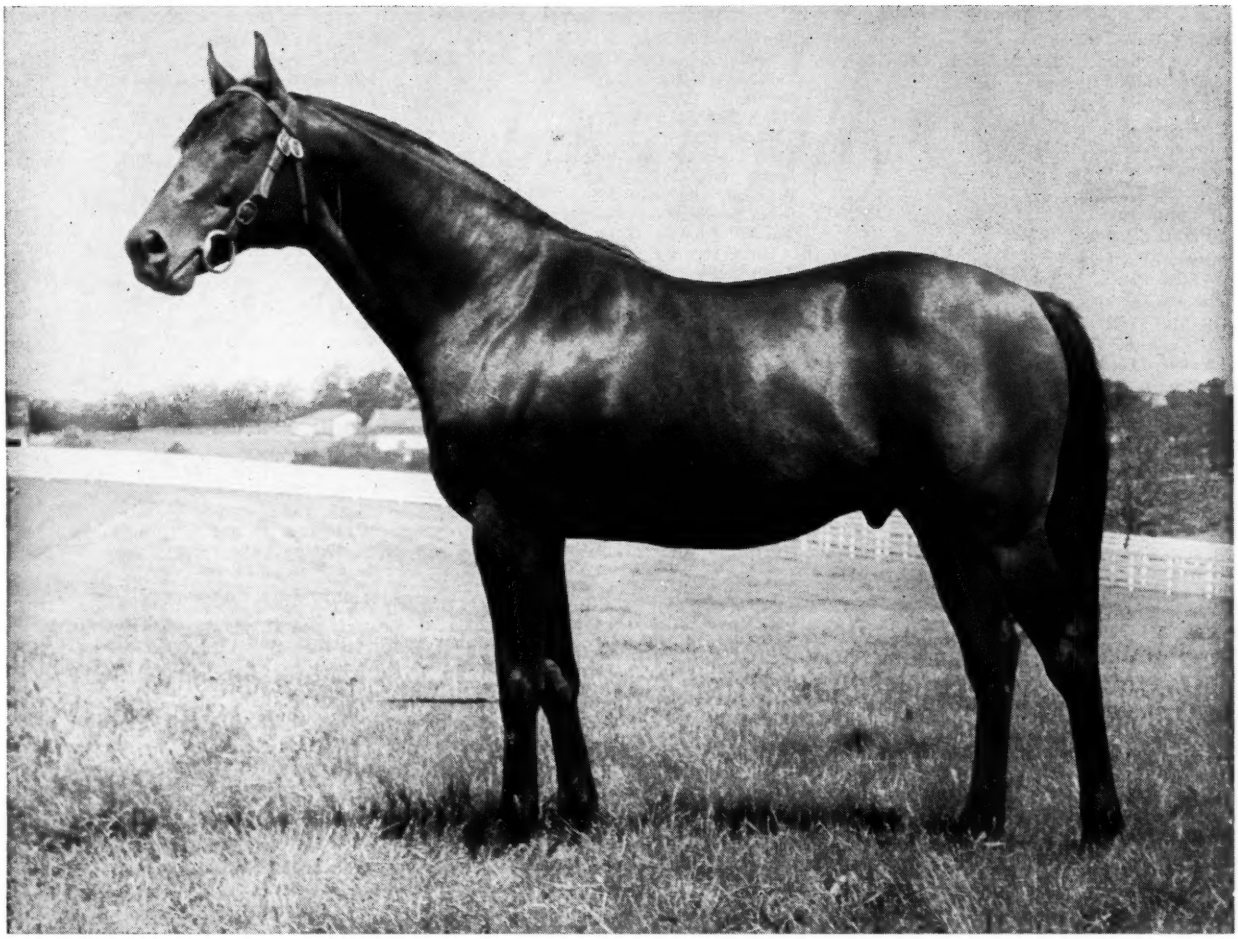

You have a 20% better chance of breeding a better-than-average horse with Better Self than with the five leading American sires of 1958 . . .

BETTER SELF, bay, 1945, by Bimelech—Bee Mac, by War Admiral

KING RANCH

Kentucky Division: Howard Rouse, Mgr.
Phone 4-1858, or Midway, Ky., Thornwall 6-2091.
Old Frankfort Pike, Lexington, Ky.

Foals Wnrs. Wins Money

RAYNE BOY, 1947,
Los Molinos ---------- 1 1 1 812
Wade (Lightning Sea)

*READING II, 1936,
Marconigram ---------- 9 2 3 5,525
Happy Harry F. (Skootch) 2
Can't Sleep (Just Why)

REQUESTED, 1939,
Questionnaire -------- 18 1 1 ----
Titomar (Patmigirl) P. R.

*RICO MONTE, 1942,
Saint Patrick -------- 19 1 2 1,501
Jar (La Gorce) 2

RINALDO, 1944,
*Challenger II -------- 3 1 1 1,160
Wishiwin (Lady Jacsun)

RIPPEY, 1943, Pompey -- 9 4 7 17,500
●Ripte (Tete-a-Tete) 4
Riprona (Cimmerona)
Walter B. (Bradley's Gift)
Golpey (Golfo)

RISING STAR, 1945,
Blue Larkspur -------- 4 1 2 3,450
Sweetie's Pet (Eternal Pet) 2

*RIVER WAR, 1950,
Nearco ---------- 9 3 4 6,340
Donna River (Donnaweil) 2
Blonde Demond (Rumpast)
Lady Devorguilla (Tumbril)

ROBUST, 1948,
Fighting Step -------- 3 1 4 3,812
Robust Boy (Smiling Nun) 4

ROMAN, 1937,
*Sir Gallahad III ---- 23 5 5 11,245
Baird's Pride (Dixie Flyer)
Bellina (No Score)
Classic Charm (Slave Bracelet)
Loody Doody (*Bray Melody)
Italian Sky (*Sky Blue II)

Foals Wnrs. Wins Money

ROMAN BOUT, 1946,
Roman ---------- 18 2 2 2,610
Vanabout (Melozina Gal)
Sir Roman (Ona Chance)

ROMAN SANDAL, 1948,
Roman ---------- 12 5 8 11,175
Sandy's Sis W. (Miss O'Reilly) 2
Roman Hope (Princess Hope)
Patanandy (Realistic) 2
Ocean Sandal (Ocean Sky) 2
Manuel (Chestnut Lady)

ROUGH'N TUMBLE, 1948,
Free For All -------- 7 3 5 30,427
●My Dear Girl (Iltis) 2
Conestoga (Ruddy Belle)
Carrollton (Old Bess) 2

ROYAL ANSWER, 1946,
Requested ---------- 8 1 1 650
Saginaw Red (Lamar's Girl)

ROYAL BAY GEM, 1950,
*Royal Gem II ------ 9 2 2 2,515
Lace (Sugar Pill)
Gem Dealer (Deal With Me)

ROYAL BLOOD, 1945,
Coldstream ---------- 7 2 2 3,260
Princess Julie (Jerisa)
Bloody Victory (Sweet Victory)

*ROYAL CHARGER, 1942,
Nearco ---------- 23 6 8 19,695
Tufanhai (Princess Lea) 3
Irish Lancer (Tige O'Myheart)
Stephen (Admiral's Belle)
Donna Rosemary (*Cuadrilla)
Prince Charger (Princess Lygia)
Prize Day (Dog Show)

ROYAL COINAGE, 1952,
Eight Thirty ---------- 17 5 8 16,120
Pierpontella (Fiction) 3
Venetian Way (Firefly) 2
Marymount Miss (Dolly Whisk)
Royal Voyage (Maiden Voyage)
Tiger Shark (*Brave Deal)

Foals Wnrs. Wins Money

ROYAL DINNER, 1948,
Eight Thirty -------- 2 1 1 295
Mr. Bon Bon (Candee M.)

*ROYAL GEM II, 1942,
Dhoti ---------- 30 5 7 9,880
Madam Regel (War Damsel)
Brides Rock (Whirl Columbia)
Mommy's Gem (Skyraiding) 3
Royal Service (Cy's First)
Dot's Gem (Dottie Dear)

ROYAL NOTE, 1952,
Spy Song ---------- 19 5 8 13,620
Royal Waltz (Vienna Waltz) 2
San-Jo-Mar (Reddy Teddy)
Mr. Litefoot (More Cheers)
Tinker Bell (Black Fairy) 2
My Radar (Dogs Up) 2

ROYAL RED, 1941, Pilate 5 1 2 2,805
Royal Marilyn (Well Wisher) 2

*ROYAL SERENADE, 1948,
*Royal Charger ------ 24 2 2 4,425
Regal Song (Daring Lady)
Purple People (Valkara)

*ROYAL VALE, 1948,
*Kingsway II -------- 19 4 4 6,865
Mr. Howard (Miss Porter)
Royal Treat (Gallies)
Oillionnaire (Aldayli)
Amony (Amethyst)

ROYAL VISITOR, 1947,
Donatello II ---------- 11 1 1 1,700
Noble Guest (Deep Sky)

*RUNNING WATER II, 1949,
Orthodox ---------- 5 1 1 1,160
Running Gold (Gildsie)

S

SAGITTARIUS, 1946,
Teddy's Comet ------ 11 1 1 780
Pennies Collect (Penny Saver)

Two Fillies from Leading Stakes Families . . .

ALGASIR
AUNT JINNY
POMPEY
FREE LANCE
TOM FOOL

WEDNESDAY AFTERNOON AT KEENELAND

STABLED IN BARN 7

RUST
ETERNAL FLAG
HILLSDALE
SPANISH PLAY
FIGHTING STEP
ETERNAL ROAD

#231 — B. f. by *Djeddah—Challequeen, by Challedon. Half-sister to 4 top winners and out of a daughter of Selima Stakes winner Laughing Queen, a half-sister to the dam of Algasir, SW of $210,250, and to Gaga, dam of champions Tom Fool and Aunt Jinny. Next dam is the great Oaks winner Cleopatra, dam of Pompey, granddam of Free Lance, Kings Blue, Cesarion, etc.

#237 — Ch. f. by *Royal Vale—Eternal Ana, by Eternal Bull. Half-sister to 3 winners including Crafty King, winner at 2, 1959, placed in the Hialeah Juvenile S. Eternal Ana is a full sister to stakes winners Eternal Flag and Eternal Road, and is out of a half-sister to stakes winners Spanish Play and Rust, from the immediate female family of Hillsdale, Wise Pop, Fighting Step, etc.

Consigned by John R. Collins Chrisman, Ill.

a native dancer filly

out of a classic producing family

dk. gr. f., native dancer—o'alison, by rosemont

o'alison won empire city demoiselle stakes, second in marguerite stakes, third in delaware oaks and $70,025. o'alison is a half-sister to highland fling, the dam of the belmont stakes winner **sword dancer.**

also selling

b. c., by your host—my emma, by *isolater

half-brother to the good stakes winner sir ruler

ch. c., by *hafiz—*nonsense II, by blue peter

half-brother to five stakes winners — by europe's middle distance champion of 1955

b. c., by *sea charger—peregrine, by brazado

by the sire of ouija board — hialeah juvenile stakes 1959; national stallion stakes 1959

bred and raised by rigan mckinney at

Woodbine, Maryland

Representation Abroad For American Buyers

Through Joseph N. Levins and P. J. (Paddy) Prendergast

At the following Auction Sales

BALLSBRIDGE, IRELAND, YEARLING AUCTIONS, AUGUST 5-6-7-8

DEAUVILLE, FRANCE, YEARLING AUCTIONS, AUGUST 22-30, inclusive

DONCASTER, ENGLAND, YEARLING SALES, SEPTEMBER 7-8-9-10

BALLSBRIDGE for YEARLINGS, BREEDING STOCK, RACE HORSES, WEEK OF SEPT. 21

For further information contact

Joseph N. Levins, 737 Park Avenue, New York 21, N. Y.

Telephone BUtterfield 8-3806

Mr. Levins is flying to Ireland on July 30. For the Irish and English sales he can be reached through P. J. Prendergast at New Bridge, County Kildare, Ireland, cable address Keadeen. For the Deauville Sales he can be reached at the Normandy Hotel, Deauville, France. For the Doncaster Sales he also can be reached at Punche's Hotel, Doncaster, England.

Mr. Prendergast is noted as an excellent judge of horses. For American clients he has selected such outstanding horses as *Windy City II, *Cavan, *Indian Hemp, and others.

1960's Breeding season

Starts Now

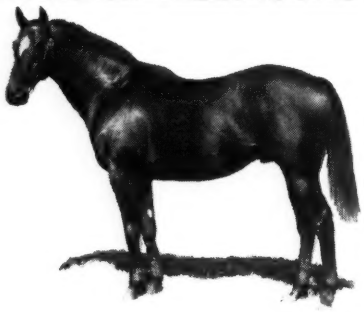

EPHCO CONCENTRATE

GUARANTEED POTENCY
Each TWO OUNCE Bottle contains:

Vitamin A	250,000 USP Units
Vitamin D	100,000 USP Units
Vitamin B1	450 mg.
Vitamin B2	450 mg.
Vitamin B6	30 mg.
Vitamin B12 Activity	500 mcg.
d-Calcium Pantothenate	225 mg.
Vitamin E	60 mg.
Menadione	100 mg.
Niacin	500 mg.
Calcium	3.6 Gm.
Phosphorus	2.7 Gm.

In a base of Wheat Germ and Molasses Flavoring
1 mg. (milligram) = 1,000 mc. or mcg. (micrograms)

Retail Price—Fifteen 2 oz. bottles to the carton $30

Order from your dealer or direct

Your stallion has just completed the most strenuous period of the year for him. He needs building up and a good rest. Stallion managers around the country feed EPHCO CONCENTRATE to their stallions — they bounce back more quickly with new vigor. Good health now means a good season in 1960.

IN FEED SUPPLEMENTS ITS POTENCY — NOT POUNDAGE THAT COUNTS

Write for product literature

Equine PHARMACEUTICAL CORPORATION
SELLERSVILLE, PENNSYLVANIA

	Foals	Wnrs.	Wins	Money
*ST. ELMO II, 1932,				
Pharos	6	1	1	650
Beginners Hope (Beginners Gold)				
SALMAGUNDI, 1945, Hash	11	1	2	2,050
Salatom (Atom Ray) 2				
SAMSON D., 1949,				
Polynesian	5	1	1	700
Lanaux's Girl (Brown Eyed Liz)				
*SAMURAI, 1937, Oleander	1	1	1	700
Bitsamur (Wismo)				
SAYASOLPAX, 1953,				
Sayajirao (Eng.)	5	2	3	2,470
Debrulin (Jocar) 2				
Saya Miss (Miss Nancy)				
SCENESHIFTER, 1934,				
*Sickle	7	1	1	590
Scenic Bay (Intended)				
*SCORPION II, 1942,				
Hyperion	11	4	4	6,735
Scorefull (Powful)				
Golden Scorpion (Prairie Song)				
Prince Scorpion (*Alabaster II)				
Frankie May (Toubo Way)				
*SCOTLAND YARD, 1942,				
Nid d'Or	3	1	1	812
Maggie Dear (Tee Nige)				
SCRIM, 1949, *Alibhai	4	1	2	1,900
Scrim's Quest (Fly Quest) 2				
SEABRIGHT, 1948, Tiger	3	1	1	1,365
Bright-N-Shiny (Tuloma's Girl)				
*SEA CHARGER, 1950,				
*Royal Charger	17	3	6	39,862
○Ouija Board (Ouija) 2				
Miss Thing (Busy Morning) 3				
How Are Things (Glocca Morra)				
SEDGEMOOR, 1940,				
*Blenheim II	8	3	7	8,620
Stylish Frank (Very Stylish) 5				
Can Opener (Blend-Rock)				
Arabian Lad (*Arabian Girl)				
SELECTOR, 1947,				
Thumbs Up	11	3	4	5,525
Hammerhead (Embrace Me) 2				
Oil Can (The Brat)				
Doc Shaul (Toe the Mark)				
SERGEANT DON, 1943,				
Gallator	1	1	1	715
Donnie Rock (Sandrock Girl)				
SHADOWS START, 1947,				
Hoop, Jr.	1	1	1	1,450
Warm Up (Dieselong)				
*SHAHPOOR, 1939, Solario	14	1	1	2,275
Summer Shah (Babadana)				
SHAKAMAK, 1939,				
*Axenstein	4	1	1	650
Barts Day (Frosty Rose)				
SHEILAS REWARD, 1947,				
Reaping Reward	5	1	1	2,400
Prince Quill (Junior Nurse)				
SHINE BOY, 1947, Bull Lea	6	1	3	6,550
Teresita (Fairy Trace) 3				
SHUT OUT, 1939, Equipoise	18	1	1	2,600
Evening Glow (Evening Belle)				
SIDE BOY, 1941,				
Jean Valjean	12	1	2	3,445
Side Wind (Mystique) 2				
SIGNATOR, 1938, Insco	3	1	1	650
Jane Gina (Miss Butchey)				
SILVER HORDE, 1935,				
*Bull Dog	7	1	1	585
Roman Shield (Dorothy N.)				
SIR BUTCH, 1947,				
Silver Horde	3	1	1	457
Miss Flashy (Missy Miss)				
SIR DAMION, 1934,				
*Sir Gallahad III	3	1	1	----
Miss Ker Bell (Silverstar) P. R.				
SIRIUS, 1941, Diavolo	2	1	2	2,665
Miss Emerald (Emerald Belle) 2				
SIR MANGO, 1950,				
Gilded Knight	6	1	1	1,950
Royal Mango (*Pounds Please)				
SIR PENNANT, 1943,				
*Bull Dog	18	3	4	5,115
Full Mast (Ellehcor) 2				
Also A Lady (She's A Lady)				
SOME CHANCE, 1939,				
Chance Play	19	1	1	520
LaChance (Lacovery)				
Cavan Colleen (Rosy Glow)				
SIR STROME, 1947,				
*Osiris II	6	1	1	1,160
Lady Herne (Treherne)				
SKIN DEEP, 1937, Balko	4	1	1	650
Skins Lou (Fair Danger)				
SKY SHIP, 1949,				
Teddy's Comet	10	1	1	2,275
Right Design (Royaldina)				
SLIDE RULE, 1940, Snark	10	2	3	6,525
Fast Figure (Joy C.) 2				
Blonde Ruler (Blondette)				
SNARLER, 1938, *Bull Dog	4	1	1	1,300
Pretty Fraulein (Annelator)				
*SOLERO, 1944, El Greco	8	1	1	2,015
Official Seal (Never Tell)				
SOLIDARITY, 1945,				
*Alibhai	19	3	2[1]	5,375
Solid Built (*Lavender Walk) 0[1]				
Solid Lad (Blumere)				
Solid Thought (Unforgettable)				
*SOMALI II, 1945,				
*Nasrullah	9	1	1	780
Somaroma (Fleet Roman)				
SON ROCK, 1950,				
*Piping Rock	2	1	1	700
Leslie L. (In Lace)				
SOUTHERN PRIDE, 1943,				
*Knight's Caprice	8	1	1	845
Arnaud (Gay Flares)				
SPARTAN VALOR, 1948,				
Attention	8	2	2	2,600
Spartan War (Pretty Pattern)				
Valeroso (Ace Tip) Mex.				
*SPECTRUM II, 1948,				
*Nasrullah	12	1	3	13,825
○Azure's Orphan (Azure Beauty) 3				
SPIZERINKTOM, 1946,				
*Hypnotist II	12	1	1	659
Spizgood (Ritegood)				
SPORT PAGE, 1946,				
Our Boots	5	1	2	1,430
Sportie Ann (Joan Again) 2				
SPOTTED BULL, 1946,				
*Bull Dog	5	4	3[1]	4,090
Jogaway Miss (Jogaway) 0[1]				
Shes Saucy (Saucy Sissy)				
Angela C. (Offspring)				
●Copper Cap (Lady Sissy)				
SPOTTED MOON, 1952,				
Spotted Bull	2	1	1	455
Bo Ray (Tappers Miss)				
SPY DEFENSE, 1950,				
Bull Lea	6	1	2	3,900
Captain Dick (Henny Penny) 2				
SPY SONG, 1943, Balladier	25	6	9	29,045
●Gray Flank (Dada) 2				
Spy Legend (Golden Legend) 2				
Miss Velocity (Fairy Dancer)				
Patty's Song (Run A Risk) 2				
Tingle (Stone Cold)				
Glooming (Gabez)				
STAR TRAVELER, 1951,				
*Khaled	6	1	1	2,200
Traveling Star (Campana)				
*STELLA AURATA, 1949,				
Arctic Star	6	2	2	1,660
Queen Aurata (Four Queens)				
Bright Way (Pompeian Way)				
STEPFATHER, 1944,				
*Beau Pere	10	2	3	5,555
Idaho Step (*Taffeta II)				
Carolina Step (*South Carolina) 2				
STONE AGE, 1946,				
*Bahram	5	2	2	455
Rare Stone (Burberry)				
Soberana (Mythical) Mex.				
STURDY ONE, 1947,				
Unbreakable	11	1	1	1,400
Trudy (Born Fool)				

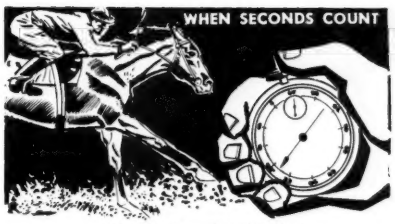

IT PAYS TO DEPEND ON

PHOENIX

Training and Running Plates

World's Largest Manufacturer of

Horse, Mule and Racing Shoes

PHOENIX

Founded 1882

PHOENIX MANUFACTURING COMPANY

JOLIET, ILLINOIS

PRINCE QUEST

Winner of Great American S., Ardsley H., placed in Wakefield S., East View S., and

LUCKY REWARD

Eight wins, placed in Wakefield S., East View S.

are half-brothers to —

HIP NO. 274

. . . a beautiful bay filly by **Dark Star** and out of **Teddys Queen,** by *Teddy. Foaled March 6, 1958, this is a half-sister to three other good winners besides Prince Quest and Lucky Reward, and is out of a half-sister to stakes producers Exalted Ruler and Rougette.

Wednesday Night

Keeneland, July 29

SEE HER IN BARN B

Consigned by

S. DAVID SHOR

THOROUGHBRED
YEARLING SALE, ALSO BREEDING STOCK, HORSES OF OTHER AGES, broodmares, etc., at Kentucky Fair and Exposition Center, Louisville, Ky., 2 night sales, Tues. & Wed., Oct. 6 & 7, 7:30 p.m., 1959.

ENTRIES CLOSE AUG. 1

in time for catalog. Write for entry blanks now. (Agents: R. J. Fischer, 4580 S. First St., Louisville, Ky.; C. A. Werline, 130 Gillette Ave., Louisville; T. Dickerson, Adams, Tenn.) Seating capacity, heat, personal service.

KENTUCKY BLOODSTOCK SALES COMPANY

316 South 6th St., Louisville 2, Ky. C. W. McPerran Jr., auctioneer. (Better hurry).

MARES BOARDED IN FLORIDA

Have room to board seven mares at farm located in North Central Florida. Reasonable rates. Two stallions standing at Farm for which reduced rates are available for boarding mares. Inquiries invited. Write Box 292, c/o The Blood-Horse.

RAIN TODAY?
USE SEALTEX BANDAGE
TO PROTECT YOUR HORSE

BOOKS
EVERYTHING ON RACING
RARE, OUT-OF-PRINT AND CURRENT
SYDNEY R. SMITH
Canaan, New York

HORSE INSURANCE
. . . *a specialty*
Licensed broker for Lloyd's of London since 1931
James Clay Ward
Box 294, Paris, Ky., phone 505

TRAINER AVAILABLE

Experienced trainer, licensed in all states and in good standing. Good yearling man. Desires private stable. Will share expenses and work on percentage. Will furnish excellent references. Write Box 293 c/o The Blood-Horse, Lexington, Kentucky.

English, Irish, French Horses Appraised

Safeguard your interests by taking the best professional advice and consulting George S. Forbes, Veterinary Bloodstock Agency, Epsom. Telephone Epsom 1188. Cables "Forbes, Epsom, England".

	Foals	Wnrs.	Wins	Money
STYMIE, 1941, Equestrian	21	1	1	2,600
With Dignity (Ally Bal)				
SUB FLEET, 1949,				
Count Fleet	17	3	3	4,260
Weatherton (Weatherite)				
Take Her Down (First Trial)				
Tates Creek (Together)				
SUCCESSION, 1946,				
*Beau Pere	4	1	1	650
Te Amo Weep (Sister Sweep)				
SUDAN, 1947, *Jacopo	1	1	1	2,200
Counterstride (Telluride)				
SUGGESTED, 1949,				
Requested	5	1	1	556
Keen Suggestion (Keen Marie)				
*SULLIVAN, 1944,				
Panorama	14	3	3	3,450
Sulli's Girl (Kaygirl)				
Queen Sullivan (*Queen Anne)				
Mazzavana (Mazza)				
SUN AGAIN, 1939,				
Sun Teddy	22	1	2	5,135
Solar Mist (Admiration) 2				
SUNGLOW, 1947,				
Sun Again	12	1	0[1]	1,200
Snow Glow (Snow Air) 0[1]				
*SUN GOD III, 1950,				
*Migoli	2	1	1	1,200
Miss Johnnie D. (Fair Caprice)				
SUNLIT, 1947, Sun Again	8	2	2	2,800
Steve B. (Trace Circle)				
Sunlit Sea (Sea Spoils)				
SUNREDGRA, 1942,				
Sun Teddy	3	1	1	679
Kim Kay (Plucky Chic)				
SUN TIGER, 1949,				
Sun Again or Tiger	3	1	2	1,660
Tiger Dust (Fair Dust) 2				
SUPER JET, 1950, Jet Pilot	2	2	3	1,952
Good Flight (Questophar)				
Royal Jet (Lady Miracle) 2				
SWASHBUCKLER, 1933,				
Canter	3	1	1	2,275
Star Buckle (Nimble Star)				

T

	Foals	Wnrs.	Wins	Money
TAHITIAN KING, 1950,				
Polynesian	19	3	3	2,950
Home Folks (Cousin Clara)				
Min's Bud (Kiwi Bird)				
Melanesia (Peridot) P. R.				
TARRY LONG, 1945, Ariel	5	1	1	1,440
Ainsworth (Poverty Knob)				
TEDDY WRACK, 1938,				
*Bull Dog	3	1	1	1,300
Professor Ted (La Scolaire)				
TEXAS SANDMAN, 1941,				
*Shifting Sands II	9	1	1	2,475
Vegas Jewell (Brown Jewel)				
THE DOGE, 1942,				
*Bull Dog	21	2	2	2,830
Miss Dogette (Corday)				
Western Poker (Bideseven)				
*THE PIE KING, 1951,				
*The Solicitor II	11	3	4	7,980
Hows the Handle (Itsadate)				
Pierica (Fabrica) 2				
Miss Manor (Empress)				
THE PINCHER, 1946,				
*Heliopolis	13	2	2	3,125
Dancing Pincher (Dancing Patsy)				
Noops (Connie Morse)				
*THE SOLICITOR II, 1941,				
Fair Trial	12	1	1	2,200
Flash Action (*Carole II)				
*THE SULTAN, 1940,				
*Mahmoud	6	1	1	650
Sultop (Kleetop)				
THEY SAY, 1943, Roman	13	3	4	3,330
Ranchita Kid (Doyce) 2				
Miz Liz (Fooltown)				
Little Moocher (Foxtrot)				
THROUGH BOUND, 1940,				
Out Bound	5	2	5	7,770
Mama Mac (Ever Black) 4				
Bound Baby (Bouncing Baby)				
THYMUS, 1949,				
Questionnaire	7	3	4	7,981
Game Thymus (Mae Game) 2				
○Benell (Cynthia C.)				
Friendly Witch (Miss Coley)				
TIGER, 1935, *Bull Dog	10	1	1	755
Caradoc (Sharon S.)				
TIMELTEL, 1946,				
Eight Thirty	1	1	2	910
Matavesta (Miss Sun Pan) 2				
TO MARKET, 1948,				
Market Wise	22	3	3	5,590
Dickie Don (Dickie Sue)				
Farm to Market (Fleet Ailine)				
Hasty Shopper (Fleet Vixen)				
TOM FOOL, 1949, Menow	23	3	4	12,075
Tompion (Sunlight) 2				
Pinochle (Piquet)				
Ooweekin (Indian Legend)				
TOP ADMIRAL, 1946,				
War Admiral	4	1	2	2,730
Credit Curb (Norgrand) 2				
TOP DECK, 1945,				
Equestrian	3	2	4	5,460
Top Gleam (War Skiff) 3				
Los Deck (Los Philia)				
*TOUBO, 1938, Vatout	9	2	2	1,825
Easy Toubo (Croon Easy)				
Whitten (Betty Martin)				
*TOURNOI, 1945,				
Tourbillon	3	1	1	1,300
Toronto Boy (Rustic Charm)				
TRAJAN, 1952, Roman	3	1	1	1,950
First Dot (Yellow Dot)				
TRIBE, 1950, Apache	4	1	1	2,275
Outspread (Circulate)				
TROJAN MONARCH, 1950,				
*Priam II	6	3	6	10,593
Gaylad (Happy Is) 2				
Cotocton Prince (Cedquest)				
Shu Not (Knockmaroon) 3				
TRUE STAR, 1937,				
Transmute	3	1	1	455
Little Amy (Dairfair)				
*TULYAR, 1949, Tehran	11	1	1	1,950
Countess Tulyar (*Pinet)				
*TURN-TO, 1951,				
*Royal Charger	25	3	4	9,165
Come About (Dawn Song) 2				
Pleasant Prairie (Emardee)				
Mary Liz (Carmen)				
TUSCANY, 1948,				
The Rhymer	19	2	3	7,475
Pentameter (Ellen's Spy)				
Tuscan (East) 2				

U

	Foals	Wnrs.	Wins	Money
UNDULATOR, 1940,				
Pompey	7	1	1	2,275
Jubalator (Jubilee Trail)				
UNIFICATION, 1948,				
War Admiral	1	1	2	2,460
Tricky George (Just Like Mom) 2				

V

	Foals	Wnrs.	Wins	Money
VALDINA BULLY, 1937,				
*Bull Dog	7	1	1	679
Val B-Fast (B Fast)				
VALDINA LAMAR, 1941,				
Teddy's Comet	4	1	1	1,235
Lefty Lamar (Company Rest)				
VICTORY TOWER, 1949,				
Eiffel Tower	6	1	2	10,400
○Tight Nit (Opal Jack) 2				
VIRGINIA VALET, 1936,				
Gold Stick	3	1	3	2,275
Woogee Lee (Sissy Lee) 3				

DEL MAR SALES

MON. - TUES.
AUG. 3-4
Del Mar, California

105 SELECTED YEARLINGS

INCLUDING 59 COLTS AND 46 FILLIES, BY THE FOLLOWING STALLIONS:

ADMIRAL LEA
*ALIBHAI
ALL BLUE
BERSEEM
CITATION
COUNT SPEED
COVER UP
*CURRAGH KING
DETERMINE
*ENDEAVOUR II
*FAIR TRUCKLE
GOLD CAPITOL
IMBROS
*INDIAN HEMP
JOHNS JOY
*KING'S ABBEY
MOOLAH BUX
OIL CAPITOL
*OUR LOVE II
PALESTINIAN
*PAPPA FOURWAY
PHALANX
POLYNESIAN
*RADIOTHERAPY
ROMAN
*ROYAL CHARGER
*ROYAL SERENADE
*SCORPION II
SOLIDARITY
SPY SONG
STYMIE
SWAPS
TURK'S DELIGHT

For reservations, catalogues, etc., see numbers below

Sale to be conducted by
FASIG-TIPTON CO.
OF CALIFORNIA, INC.
H. S. Finney, Pres.
Robert F. Duffy, Sales Mgr.

Under the auspices of
CALIFORNIA THOROUGHBRED
BREEDERS ASSOCIATION
201 Colorado Pl., Arcadia, Calif.
HIllcrest 7-7445, MUrray 1-0669

CLOSING DATES – KEENELAND FALL SALES

SALE OF
YEARLINGS
SAT. AUG. 1

SALE OF
BREEDING STOCK
AND HORSES OF OTHER AGES
MON. AUG. 10

BREEDERS' SALES Company Inc.
LEXINGTON KENTUCKY

WILLIAM S. EVANS
General Manager

GEORGE SWINEBROAD
Exec. Vice-President

The Keeneland Fall Sale of Yearlings will be held during the Keeneland Fall Race Meeting. The Sale of Breeding Stock and Horses of Other Ages is scheduled immediately following the Keeneland Fall Race Meeting.

HIP NO. 36 . . .

Br. Colt

JOHNS JOY

HY BROOM

Dam of

Light Broom, stakes winner and sire. Light Broom is standing in Canada and has sired the 1959 2-year-old Spun Gold, winner of his last two starts in impressive fashion.

Oil Sweep. Won five, second three times in eight starts at 2. Set three track records, two at Oaklawn and one at Keeneland, fractured a sesamoid in her last start as a 2-year-old.

Ormazd. Crack allowance winner of $51,545 and still running and winning.

and of Errant Broom ($15,480), Hy Maedic ($14,535), Johnies Bobbie (at 2), My Henny (2 to 8), from 8 foals to race.

2nd dam Broomiola, by Broomstick, dam of stakes placed Pot Au Brooms, of producers Joy Bird (dam of Alex Barth, winner of $154,515), Songburst (granddam of Troilus), Look N' Cook (Lonoke Flash, $61,140), Tex Tess (dam of Text), etc.

. . . and also Hip No. 19—Half-brother to SW Jennie's Joy, winner of the Christiana Stakes at 2, 1958, Romans Will, two wins at 2, 1959, and to three other good winners. Ch. c. by First Fiddle—Calamint, by Count Gallahad. Consigned by Edgar Kitchen and B. V. Ream.

Monday Afternoon, July 27

INSPECTION INVITED AT BARN ONE

Mr. and Mrs. Edgar Kitchen

Landmark Farm
Versailles, Ky.

	Foals	Wnrs.	Wins	Money
VOLCANIC, 1945,				
*Ambrose Light	7	1	1	1,300
So Proud (*Nuit de Deauville)				

W

WAIT A BIT, 1939,				
Espino	15	1	1	1,550
Mister Double O. (Terell)				
WAR ADMIRAL, 1934,				
Man o' War	15	2	2	4,680
Admiral Lunsford (*Kigoma)				
Breaux (Boot All)				
WAR JEEP, 1942,				
War Admiral	5	1	1	2,600
Succabone (Pharisee)				
WAR RELIC, 1938,				
Man o' War	9	2	2	2,275
Cuvier Relic (Scared Cards)				
Chispita (Brazado Maid) P. R.				
WAR RESULT, 1938,				
*Bull Dog	10	2	2	1,358
Count Lathum (Lassapetite)				
Miss Bassano (Miss Dividend)				
WAR RINGS, 1948,				
War Admiral	6	1	2	2,100
Paradise Lass (Pronto Lass) 2				
*WAT TYLER, 1946,				
*Watling Street	12	3	4	6,970
Latonya (Fighting Kay) 2				
Worrigal (Worrybird)				
Ft. Dodge (Ball the Jack)				
WHIRL BLAST, 1945,				
Whirlaway	3	1	1	455
Dusty Whirl (Galadust)				
WINDFIELDS, 1943,				
Bunty Lawless	29	7	9	11,610
Windy Bee (Bee Sting)				
Royal Win (*Royal Rite) 2				
Windsor Field (*La Paloma II)				
Windy Slip (Lovely Delores)				
Master Bill (Jaquita) 2				
Winisteo (Millisteo)				
Festive Wind (Festivity)				
*WINDY CITY II, 1949,				
Wyndham	27	6	9	18,975
Neshenun (Elysium)				
Thermal (Mint Spring) 2				
Eight Again (Late Again) 2				
Fair and Windy (Woodford Gal)				
Lost City (Irony) 2				
Gusty Path (Lasting Way)				
WITH PLEASURE, 1943,				
He Did	24	2	3	3,650
Check Booster (Firstly) 2				
Samfam Pleasure (Aerial Bomb)				
W L SICKLE, 1944,				
*Sickle	1	1	1	785
Some Sickle (Some Betty)				
WOODCHUCK, 1948,				
Pasteurized	20	4	7	24,398
©Chuckabuck (Kindly Miss) 3				
Marikay (Mon's Evie)				
Willow Strip (*Eolia) 2				
St. Hugo (Estoril)				
*WOODSIDE VIEW, 1946,				
Panorama	8	1	1	650
Denwood Miss (Verda Sweep)				

X-Y-Z

YANKEE HILL, 1944,				
*Bahram	7	1	1	700
Yankee Boots (Mahabharata)				
YILDIZ, 1948, *Mahmoud	11	2	2	4,[illegible]
Ypres (My Rose)				
Brave Man (Rose Stocking)				
YOUR HOST, 1947,				
*Alibhai	15	2	2	5,500
Edie's Host (Edierose)				
Blen Hostess (Blenita)				
ZUCCHERO (Eng.), 1948,				
*Nasrullah	3	1	1	2,015
Red Cent (*Miss Stripes)				

Add up the "big" names . . .

POLYNESIAN

+ *Teherany, by Tehran
+ *Majideh, by *Mahmoud
+ Qurrat-al-Ain, by Buchan

117–Filly out of producing half-sister to *Gallant Man and Oaks winner *Masaka

JOHNS JOY

+ Providence, by *Easton
+ War Kilt, by Man o' War
+ Friar's Carse, by Friar Rock

166–Full brother to stakes winner Beactive

POLYNESIAN

+ Beedah, by *Djeddah
+ Beauty Spot, by *Bull Dog
+ Spotted Beauty, by Man o' War

121–A colt bred for all distances

DUKE'S LEA

+ Etiquette, by *Bernborough
+ Your Hostess, by *Alibhai
+ *Boudoir II, by *Mahmoud

137–Colt from Your Host's family

POLYNESIAN

+ Flighty Jane, by Count Fleet
+ Jittery Jane, by *Blenheim II
+ Crazy Jane, by Haste

141–Colt from half-sister to Jean Baptiste

At Keeneland July 28, Afternoon

IRA DRYMON

Gallaher Farm, Lexington, Ky.

Nashua Fillies

Mereworth Farm will sell two fillies from Nashua's first crop in the sale of Mereworth-bred yearlings at Saratoga Friday evening, Aug. 14. Shown on the right is a **Chestnut filly, by Nashua—Trisong, by Spy Song.** This is the first filly sired by Nashua, and is the first foal of Trisong, winner of the Prioress Stakes at Jamaica, Step Lightly Handicap at Belmont (a stakes named for a Mereworth filly which won the Belmont Futurity) and other important races. The other Nashua filly is shown in the lower picture.

NASHUA FILLY
out of Trisong,
stks. wnr.

ONLY

in the

Mereworth Sale

— among all summer yearling auctions — will you find three Nashua yearlings. Only at Saratoga among these sales will you find a Nashua colt.

NASHUA FILLY
out of Summer Tan's
winning sister

The **Nashua** filly shown above is out of **Thoris,** winning full sister to **Summer Tan.** This is her second foal.

Also

A NASHUA COLT

Mereworth also will sell at Saratoga a **Bay colt, by Nashua—Windmill, by *Quatre Bras II.** Windmill won stakes, both of her colts of racing age have placed in stakes, and she also has a stakes-placed filly.

Other Colts

to be sold by Mereworth at Saratoga are sons of Native Dancer, *Royal Serenade, *Turn-to, War Admiral, Polynesian, Shut Out, Johns Joy, *Our Babu, Count Turf, Cosmic Bomb, Mark-Ye-Well, Sun Again, Royal Coinage, and Spy Song.

Other Fillies

are daughters of Crafty Admiral, Eight Thirty, Greek Ship, Roman, Sunglow, Ponder, and On Trust.

MEREWORTH YEARLINGS
Will Be Sold at
SARATOGA
Friday Evening, August 14

Mereworth Farm

The Breeder of More Than 100 Stakes Winners

Lexington, Ky. Phone 4-5663